

THE PINEA

1952

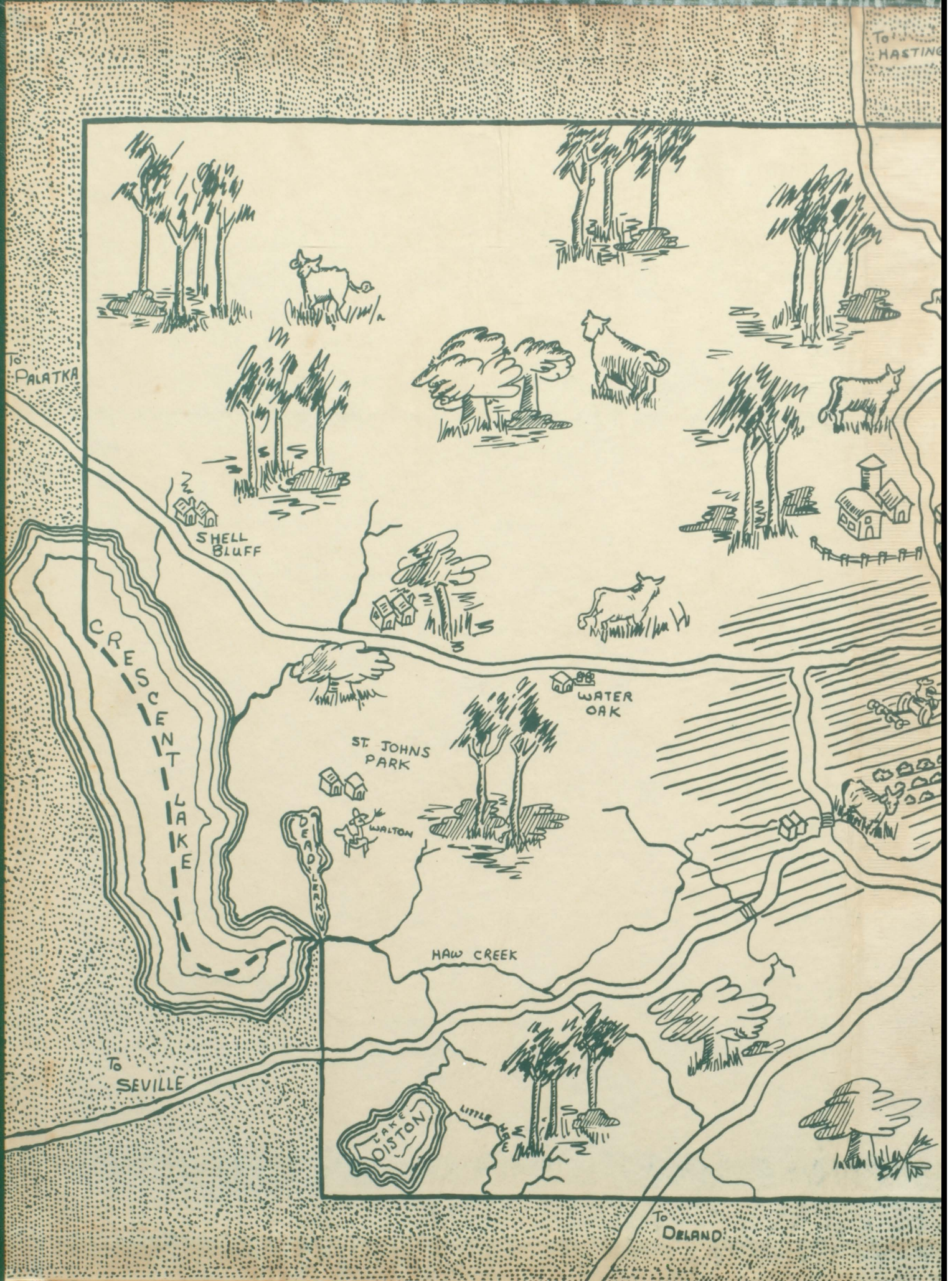

To ST. AUGUSTINE

MARINELAND



ESPANOLA

US 1

ALTA

SINA'S HOUSE

LEHIGH

BARBARA ELISSA

FLA 100

BLACK POINT

COUNTY SPAT

PAT

FLA 11

DONNY AIRPORT

FLAGLER BEACH

GENE

BUNNELL

BETTY JO

GORE

ARM-SECTION

FLA 11

DUPONT

KORONA

ANITA'S HOUSE

FAVORITA

SWAMP

To DAYTONA

DON ALFORD

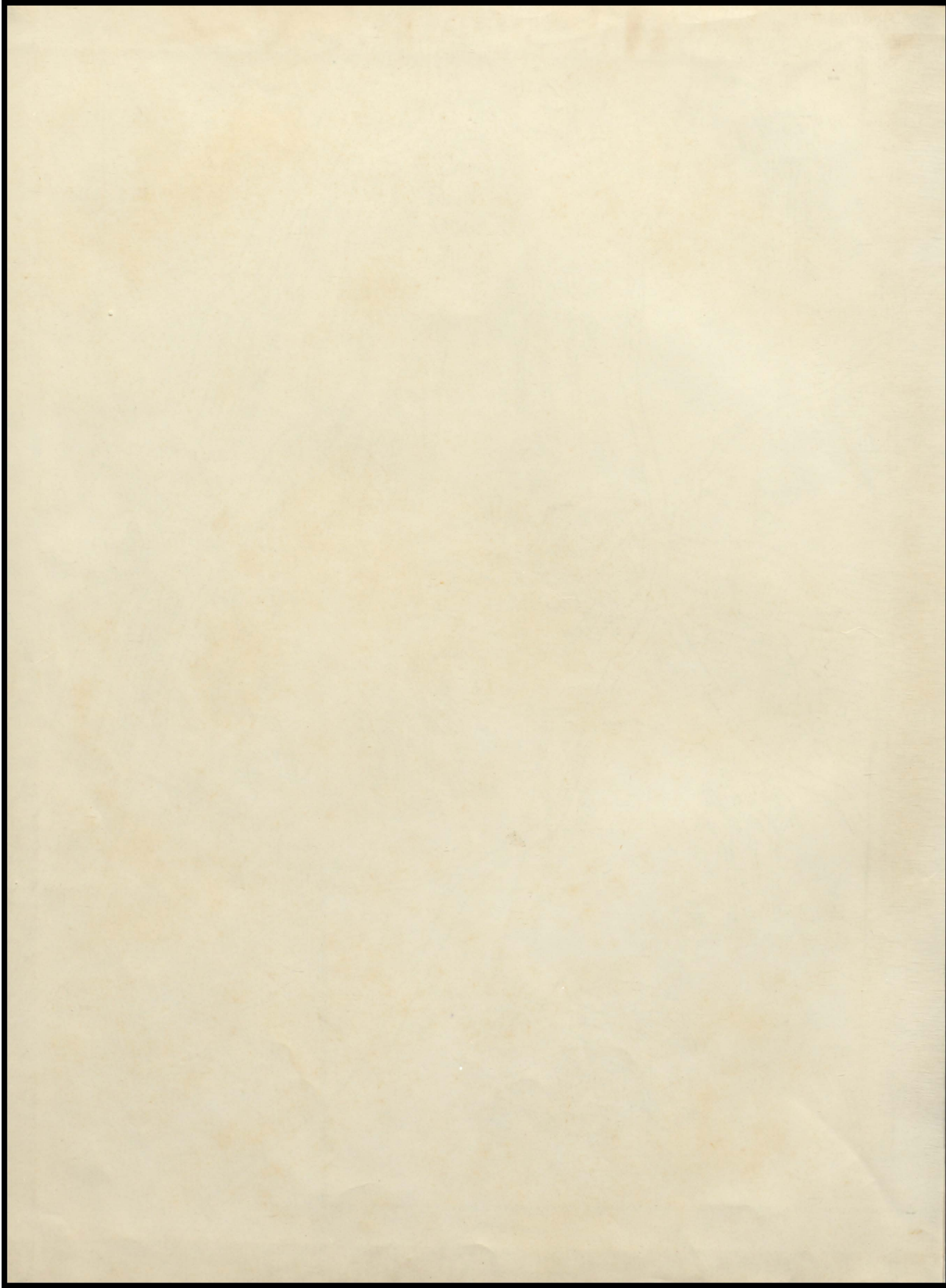

The Pinea



Presented by

The Senior Class

of

Bunnell High School

Bunnell, Florida

1952

We would like you to meet

The Pinea Staff



EDITORIAL

Editor Sina Wells
Literary Pat Deen
Art Don Alford

PHOTOGRAPHY

Manager Anita Koczwanska
Company Photographer Mr. Hazen K. Ferris
School Photographer Mr. Duane Deen

SPORTS

Boys Gene Spivey
Girls Elissa Cowart

BUSINESS

Manager Barbara Tidwell
Subscriptions Walton Kinney
Advertising The Staff
Typist Betty Jo Rose

JUNIORS

Nancy Chambers Kathryn Haines
Sally Johnson Sandy McNab

ADVISOR

Mrs. Ruth Murdock

PROOFREADER

Mr. Eugene Hart

Our story is told in eight parts

CONTENTS

| | |
|--------------------|----|
| Introduction | 1 |
| Architects | 5 |
| Foresters | 11 |
| Ranchers | 17 |
| Industries | 25 |
| Sports | 31 |
| Attractions | 39 |
| Boosters | 43 |

We Dedicate This Book To...

WALTER SCOTT MORRIS

His talent for bringing out the best musical ability in others has produced "The Biggest Little Band in Dixie," Dance Band, Schnickelfritz Band, Glee Club, and other musical organizations in school and community.

Mr. Morris served as Band Director of our school for two years prior to World War II, a short time as acting principal, and six years since his army service, as director of music.

Not only are we proud of the recognition and honor brought to Flagler County by the Band, but many of us are personally grateful to Mr. Morris for his friendly interest and guidance in our personal problems.

It is with deep appreciation we, the Senior Class of 1952, dedicate this annual to our Director of Music.



Architects

FLAGLER COUNTY COURT HOUSE

COURTHOUSE

The courthouse of Flagler County, centrally located in Bunnell was built in 1926-27. Its well-kept brick architecture reflects the appreciation of beauty and progressiveness of its people.

Besides providing county offices for clerk, judge, sheriff, superintendent of public instructions, supervisor of registration, tax collector, and tax assessor, the courthouse, also, serves as a meeting place for the county commissioners, and is the setting for the annual community Christmas programs, Memorial Day, and Armistice Day observances. During severe hurricanes the courthouse has served as a storm shelter.

Mr. Frank Mercer (shown on the steps) was a county commissioner during the time of its construction and the only member of the commissioners at that time now residing in Bunnell.

Our welfare is guided by the vision of—

JOHN A. CLEGG
County Superintendent

MRS. CAMIE LYNN
Secretary



School Board

HAROLD EMERY
Espanola

T. K. McKNIGHT
Bunnell

HAROLD BOWDEN
Haw Creek

MALCOLM JOHNSON, Chairman
Flagler Beach

W. L. DUNSON, SR.
St. Johns Park

Trustees

O. F. ALFORD
Bunnell

E. J. BUTEUX
Flagler Beach

W. J. KINNEY (Not shown)
St. Johns Park



"Architects of Lives" are our faculty



B. DONALD STEWART
Supervising Principal



WILLARD T. KNIGHT
Dean of Students and Athletics

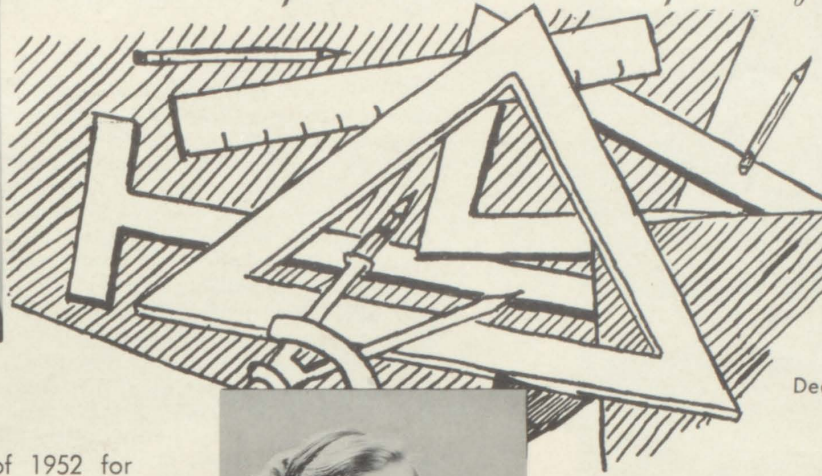

Congratulations to the class of 1952 for another milestone in its production of a Bunnell High School yearbook.

The general theme of PINEA is truly tied with living in Flagler County and presents not only a record of school experiences, but, also, a picture of the social and economic life of the entire community.

When time has turned these pages yellow, many will find real pleasure in thumbing through these years of "I remember when."



BETTY ALLIGOOD
Secretary

Our future citizens must be able to think clearly and to formulate principles of good judgment. People must be instilled with the desire and willingness to work.

The greatest return for one's efforts is self-satisfaction. This will remain with the Senior Class of 1952 for their splendid work on many projects, namely, THE PINEA.

It was a pleasure to work with you throughout the school year.

B. DONALD STEWART, General Supervising Principal, A.B., Ohio Wesleyan University, Delaware, Ohio, M. A. E., University of Florida, Gainesville, Florida. **WILLARD T. KNIGHT**, Dean of Students and Athletics, B.S., University of Tampa, Tampa, Florida. **MISS BETTY ALLIGOOD**, School Secretary, Bunnell High School, Bunnell, Florida. **MISS DOROTHY E. ALEXANDER**, Second Grade, B.S., Florida Southern College, Lakeland, Florida. **MRS. LUCILLE R. ANDERSON**, Library and English, A.B., Illinois Woman's College, Jacksonville, Illinois, M.A., Stetson University, Deland, Florida. **OSCAR L. BALDWIN**, Vocational Agriculture, B.S., Alabama Polytechnic Institute, Auburn, Alabama. **MRS. MYRTLE G. COCKMAN**, Seventh Grade, A.B., Catawba College, Salisbury, N. C. **DUANE A. DEEN**, Science, Commerce, Physical Education, B.S., Florida Southern College, Lakeland, Florida. **MRS. LOIS HIGGINBOTHAM**, Home Economics (first semester), B.S., Florida State University, Tallahassee, Florida.



DOROTHY ALEXANDER



LUCILLE ANDERSON



OSCAR BALDWIN



MYRTLE COCKMAN

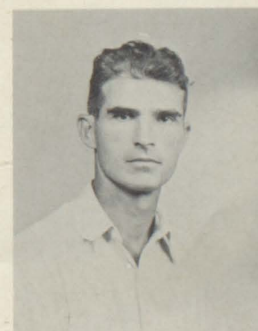

DUANE DEEN



LOIS HIGGINBOTHAM

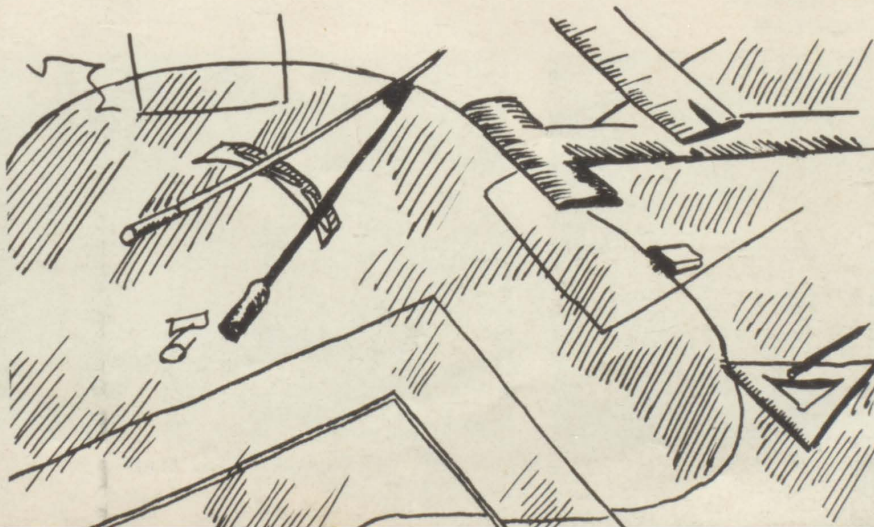

...helping us draw blueprints for our lives.



HAZEL HOLLAND



WALTER MORRIS



LAURA MORRIS



RUTH MURDOCK



EMMA MURRAY



JACKE NEWMAN



SIGSBEE PRINCE



GAIL STEWART



FRANCES WADSWORTH



ELVIRA WOOTTEN

MRS. HAZEL H. HOLLAND, First Grade, B.S., Florida State University, Tallahassee, Florida. WALTER S. MORRIS, Director of Music, A.B., Western Kentucky State (Bowling Green, Kentucky, M.A., Peabody College, Nashville, Tennessee. MRS. LAURA S. MORRIS, Fifth Grade, A.B., Western Kentucky, University, Bowling Green, Kentucky. MRS. RUTH M. MURDOCK, Commerce, Biology, B.S., Florida State University, Tallahassee, Florida. MRS. EMMA H. MURRAY, Sixth Grade, B.A.E., University of Florida, Gainesville, Florida. MRS. JACKE L. NEWMAN, Home Economics (second semester), B.S., Florida State University, Tallahassee, Florida. SIGSBEE C. PRINCE, Social Studies, B.A.E. and M.A., University of Florida, Gainesville, Florida. MRS. GAIL STEWART, Mathematics, Physical Education, A.B., Stetson University, DeLand, Florida. MRS. FRANCES F. WADSWORTH, Fourth Grade, B.S., Stetson University, DeLand, Florida. MRS. ELVIRA E. WOOTTEN, Third Grade, A.B., William Penn College, Oskaloosa, Iowa, M.A., Stetson University, DeLand, Florida; (Substitute Teacher) JOHN M. DICKSON, A.B., Webster College, Atlanta, Georgia. HERMAN B. MURDOCK, B.S., Mansfield State Teachers College, Mansfield, Pennsylvania, B.D., Colgate Rochester Divinity School, Rochester, New York. (Lunchroom Staff) MRS. BABE IRWIN, MRS. NORMA TURNER, Head Dietitian, MRS. NELLIE MAE TAYLOR. (Transportation Staff) TRAVIS CHAMBERS, Bus Supervisor, MRS. EUGENIA ALLEN, MRS. THELMA DUPONT, MRS. BABE IRWIN, JOHNNY BOTTERBUSCH, (not shown) MRS. SALLY STRICKLAND.

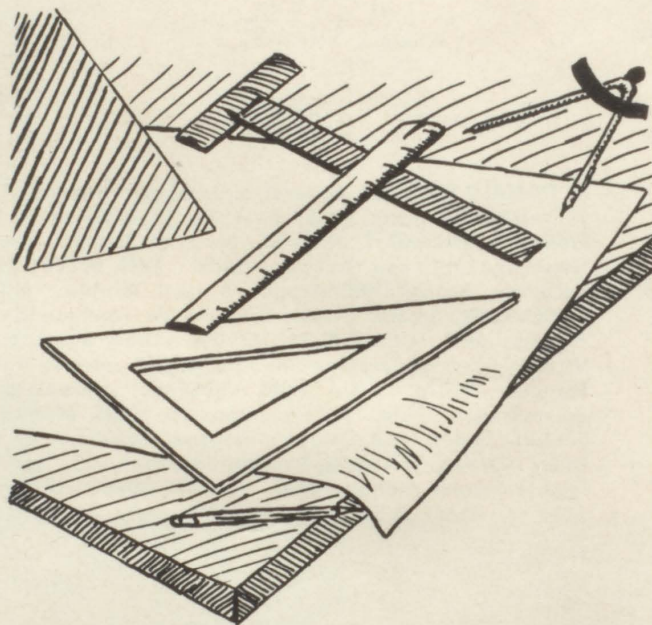

SUBSTITUTE TEACHERS



LUNCHROOM STAFF



TRANSPORTATION STAFF

Our blueprinting program is approved...

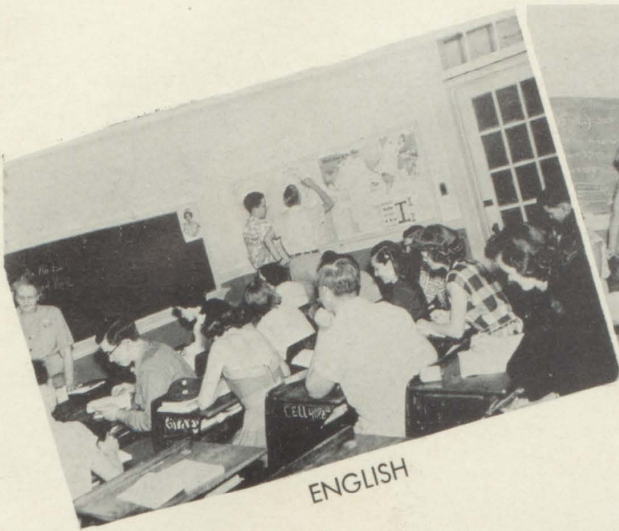

ENGLISH



MATHEMATICS

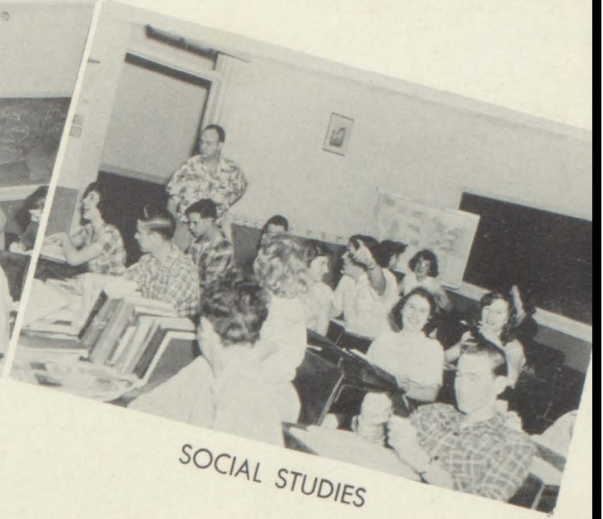

SOCIAL STUDIES



LIBRARY CENTER

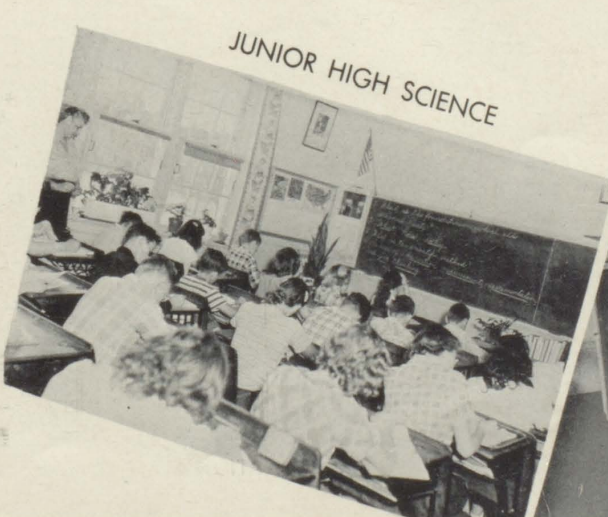

JUNIOR HIGH SCIENCE



BIOLOGY

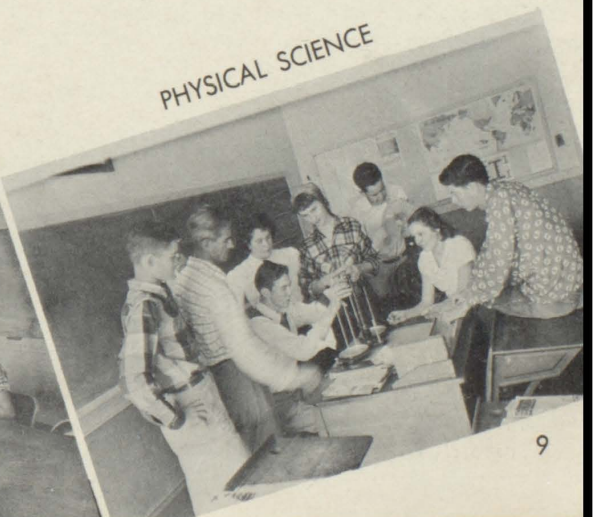

PHYSICAL SCIENCE

... by Southern Association of High Schools and Colleges

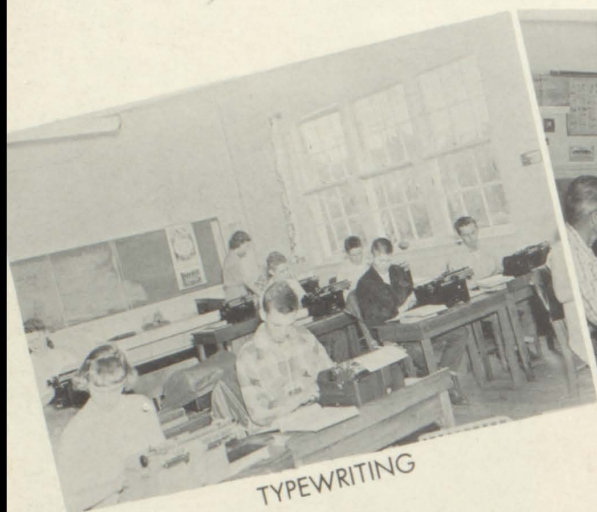

TYPEWRITING



RETAILING

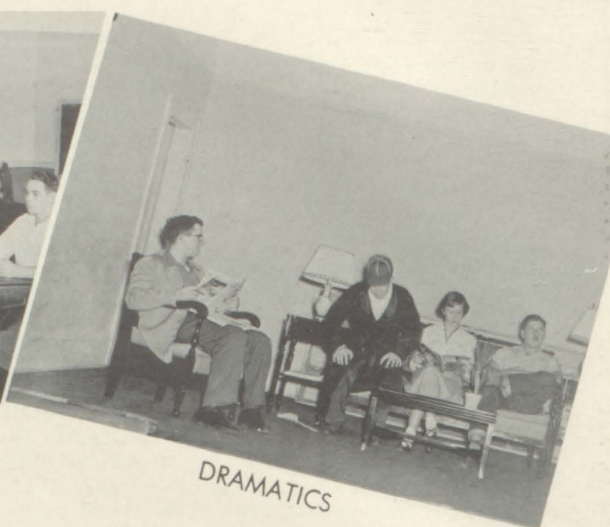

DRAMATICS

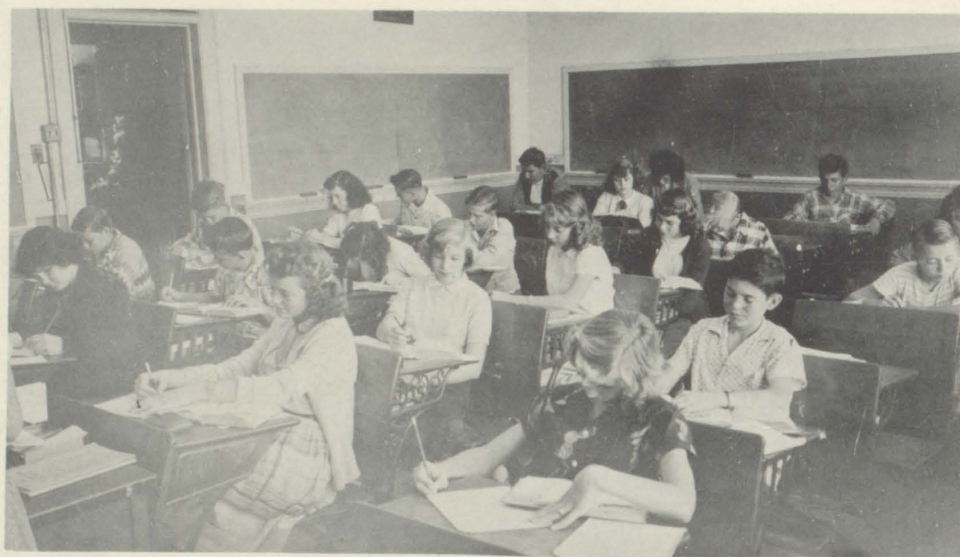

SUPERVISED STUDY



SHOP



PHYSICAL EDUCATION

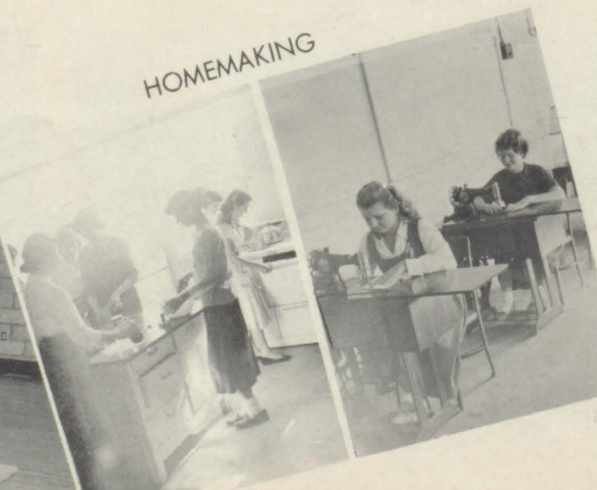

HOMEMAKING



Foresters

FLAGLER FORESTS

Flagler County is today rapidly expanding one of its greatest potential sources of revenue, the forest. With over 250,000 acres of commercial forest land, it ranks among the first ten counties in the state in the production of timber.

Fertile soil, warm humid climate and adequate rainfall in the county promote and maintain accelerated growth among our many species of trees. From our forests of pine, cypress and hardwood trees, many different products are harvested such as: lumber, pulpwood, naval stores, veneer stock, poles, piling, cross ties, fence posts and fuel wood.

Our most valuable tree is the pine and at least five different species are found in commercial quantities. These are slash, longleaf, loblolly, pond and sand pine. The most valuable trees in the hardwood group are the sweet and black gums.

With a good system of land management, proper protection from fires, and sound cutting methods, it will be possible for Flagler County to reap untold wealth from its forests in the future.



JAMES DONALD ALFORD



ELISSA AILEEN COWART



PATRICIA ANN DEEN



GEORGE HENRY GIEBERT, JR.



MOTTO

" 'Tis better to be small and shine,
Than large and cast a shadow."

COLORS

Red and White

FLOWER

Rose

OFFICERS

| | |
|---------------------------|-------------------|
| President | Don Alford |
| Vice President..... | Barbara Tidwell |
| Secretary-Treasurer | Pat Deen |
| Reporter | Anita Koczwanska |
| Historian | Betty Jo Rose |
| Parliamentarian | Walton Kinney |
| Sponsor | Mrs. Ruth Murdock |

JAMES DONALD ALFORD, Annual Staff 3, 4; Athletic Club 4; Band 1, 2, 3, 4; Baseball 1, 3, 4; Basketball 1, 2, 3, 4; Boys State 3; Class President 2, 4; Dance Band 2, 3, 4; Football 3, 4; Growl Staff 3, 4; Leadership Clinic 3; Student Council 4. **ELISSA AILEEN COWART**, Annual Staff 3, 4; Basketball 1, 2, 3, 4; Cheerleader 1, 2, 3; Class Secretary 2; F.H.A. 1, 2, 4; Softball 1, 2, 4; Glee Club 4; Leadership Clinic 3; Vice President 1, 3. **PATRICIA ANN DEEN**, Annual Staff 3, 4; Band 1, 2, 3, 4; Basketball 1, 2, 3, 4; Class President 1; Class Secretary 3, 4; Class Treasurer 4; F.H.A. 2, 4; Girls State 3; Glee Club 4; Growl Staff 3, 4; Majorette 1, 2, 3, 4; Softball 1; Tennis 2, 3; Valedictorian 4. **GEORGE HENRY GIEBERT, JR.**, (second semester senior). **WALTON MATTHEW KINNEY**, Annual Staff 3, 4; Athletic Club 4; F.F.A. 2, 3, 4; Football 3, 4; Growl Staff 3, 4; Parliamentarian 4; **ANITA ANNA KOCZWANSKA**, Annual Staff 4; Class Reporter 4; Glee Club 4; Growl Staff 4.



WALTON MATTHEW KINNEY



ANITA ANNA KOCZWANSKA



SUZETTE KING
Mascot



SUZETTE KING, Senior Class Mascot. **BETTY JO ROSE**, Annual Staff 3, 4, Band 2, 3, 4; Glee Club 4; Growl Staff 4; Historian 4; Schnickelfritz Band 4; **GENE COLBERT SPIVEY**, Annual Staff 4; Athletic Club 4; Football 4; Growl Staff 3, 4. **BARBARA LAURA TIDWELL**, Annual Staff 3, 4; Basketball 1, 3; Cheerleader 2, 3, 4; Class Reporter 2, 3; Class Treasurer 1; Glee Club 4; Growl Staff 3, 4; Vice-President 4. **THOMASSINA WELLS**, Annual Staff 3, 4; Band 1, 2, 3, 4; Class Reporter 1; Class Secretary 2; Class Treasurer 3; Dance Band 3, 4; D.A.R. Award 4; Girls State 3; Growl Staff 3, 4; Leadership Clinic 3; Schnickelfritz Band 3, 4; Student Council 4.



BETTY JO ROSE



GENE COLBERT SPIVEY



BARBARA LAURA TIDWELL



THOMASSINA WELLS

We'll remember them as...



DON
TALENTED



ELISSA
DIGNIFIED



DON

"Two loves has Don (besides Joyce)—arts and sports."

LISA

"Her dainty grace and lovely face, have led many a lad a merry chase."

PAT

"Be a live wire and you won't be stepped on; Furthermore you'll charge the whole world with electricity."

GEORGE

"Carefree, gay, and full of fun, he is liked by everyone."

WALTON

"I like work, it fascinates me; I can sit and look at it for hours."



GEORGE
HAPPY-GO-LUCKY



PAT
DYNAMIC



WALTON
GOOD-NATURED



ANITA
GENIAL

ANITA

"Tall and lovely, happy and gay, a smile for all who come her way."

BETTY JO

"Quiet and gentle, though not really shy."

GENE

"Always happy, never sad, sometimes naughty, never bad."

BARBARA

"Sweet of heart, character and mind, a truer friend you will never find."

SINA

"Never idle, never still, always talking, talk she will."



BETTY JO
DRAMATIC



GENE
LIKEABLE



BARBARA
OPTIMISTIC



SINA
VERSATILE

... And We Knew Them Well.

In their leisure time you'll find—

(1) Monkey see—monkey do! (2) Me? I'd rather read than eat! (3) The way to a man's heart is through his stomach! (4) At ease! Eight ball in the side pocket. (5) I've got a hot-rod ford and a two-dollar bill. (6) If I knew you were coming, I'd a-baked a-cake. (7) I'm from T-E-X-A-S; you can't s-i-e-e-r mel (8) My gal SAL. (I only have eyes for you.) (9) It's a great life—if you don't weaken. (Ouch!) (10) Make way—Carnegie Hall!



Ranchers

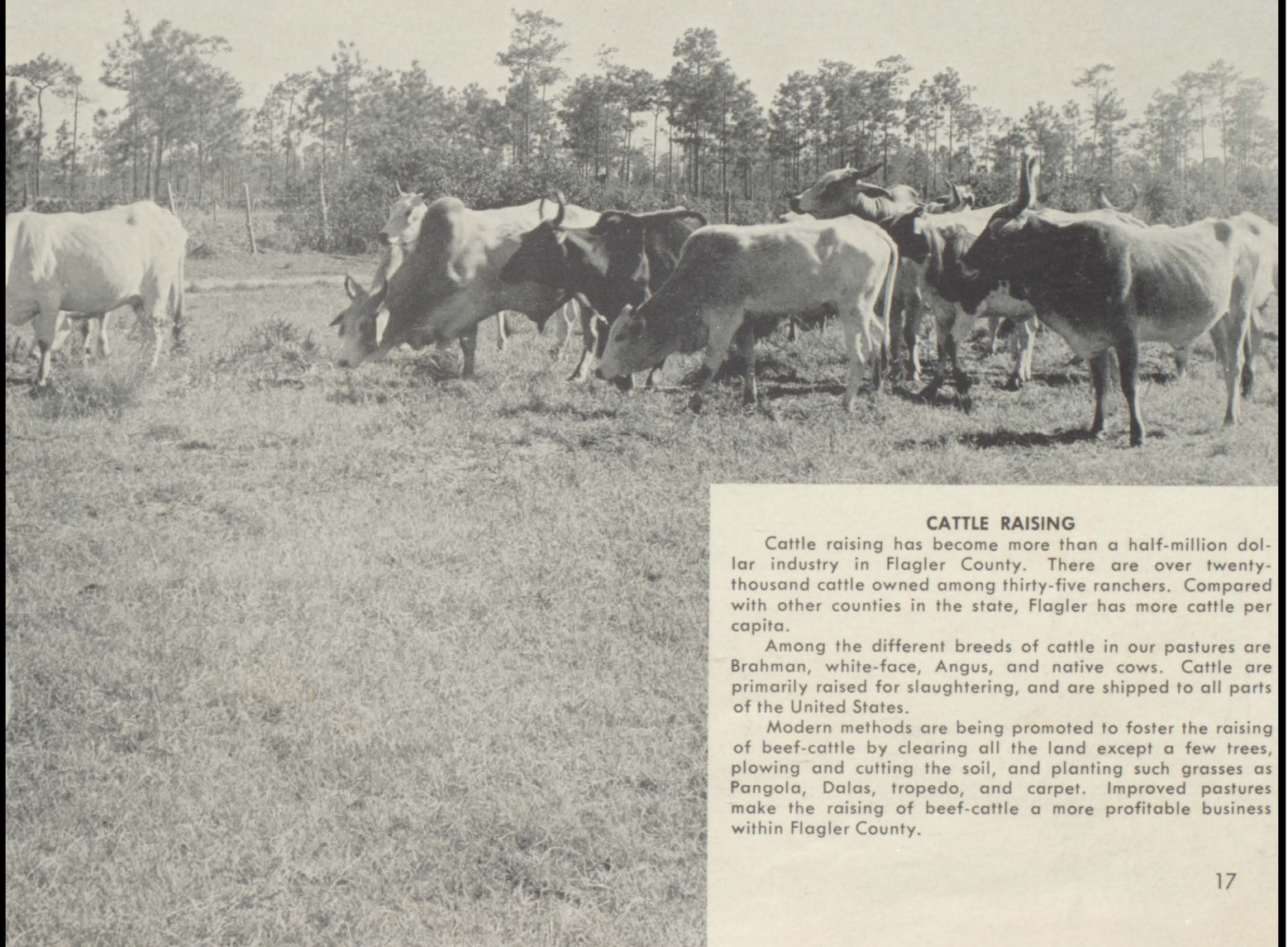

CATTLE RAISING

Cattle raising has become more than a half-million dollar industry in Flagler County. There are over twenty-thousand cattle owned among thirty-five ranchers. Compared with other counties in the state, Flagler has more cattle per capita.

Among the different breeds of cattle in our pastures are Brahman, white-face, Angus, and native cows. Cattle are primarily raised for slaughtering, and are shipped to all parts of the United States.

Modern methods are being promoted to foster the raising of beef-cattle by clearing all the land except a few trees, plowing and cutting the soil, and planting such grasses as Pangola, Dalas, tropedo, and carpet. Improved pastures make the raising of beef-cattle a more profitable business within Flagler County.

Juniors

OFFICERS

| | |
|----------------------|----------------|
| President | Naomi Deen |
| Vice President | Van Murray |
| Secretary | Nancy Chambers |
| Treasurer | Betty Berry |
| Watchdog | Pat Parker |
| Reporter | Bobby McCraney |

(Not shown: Frank Hurley, Maxine Fetterley.)

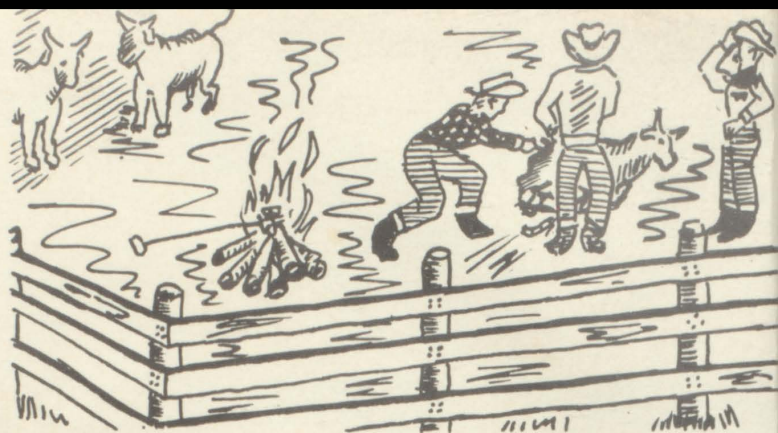

BETTY BERRY



LOU ANN BOTSFORD



CLARICE BURKHOLDER



NANCY CHAMBERS



THOMAS CLARK



NAOMI DEEN



E. W. EATMAN



HARVEY GRESHAM



KATHRYN HAINES



RAYMOND JASZCZAK



SALLY JOHNSON



BUCK McCORT



BOBBY McCRANEY



SANDY McNAB



VAN MURRAY



PAT PARKER



JOHN RODGERS



J. I. SHEFFIELD



BARBARA SLOVAK



JANET TRAD

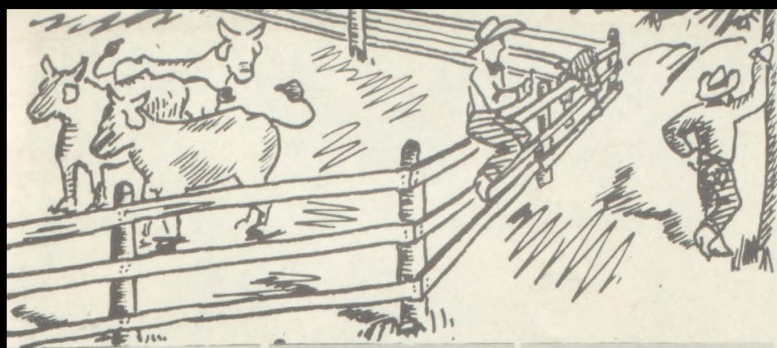

Sophomores

OFFICERS

| | |
|----------------------|-------------------|
| President | Marvin Strickland |
| Vice President | Charles McKnight |
| Secretary | Gerry Hart |
| Treasurer | Betty Gowen |
| Reporter | Ann Muzyka |

(Not shown: Catherine Peavy, Jerry Scoggin, Sam Trad.)



HAL ASHLEY

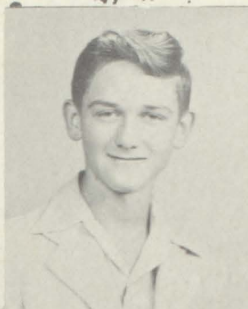

BASIL BERRY



JOYCE BUTLER



CONSTANCE CAULEY



JANNET DUPONT



MARJORIE DUPONT



BETTY GOWEN



KAY HARRIS



GERRY HART



CECIL HAYES

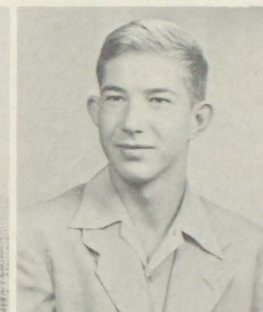

DAVID INGLE



MARGARET ANN IRWIN



GENE KNIGHT



JAMES LEGGETT



HARRIE MEDDERS



CAROLYN McELROY



CHARLES MCKNIGHT



DICKIE MERCER



MARILYN MIKELL



ANN MUZYKA



CHARLOTTE NIPPER



MARVIN STRICKLAND



MARIE TUCKER



CHARLES TURNER



WANELLE WEST



JOYCE WRAY

Freshmen

OFFICERS

President Larry Cody
 Vice President June Rodgers
 Secretary-Treasurer Glenda Atkinson
 Reporter Dolores Novak

(Not shown: Lonny Bratcher, Charles Brown, Stuart Eatman, Lovelace Gordon, Carolyn Hurley, Robert Moody, Edwin Peck, Patsy Scoggins, Larry Tidwell.)



JOHNNY ASHLEY



GLEND A ATKINSON



GERRY BLANKENBILLER



HOWARD BOTSFORD



SALLY BOWDEN



DAVID BURNS E D

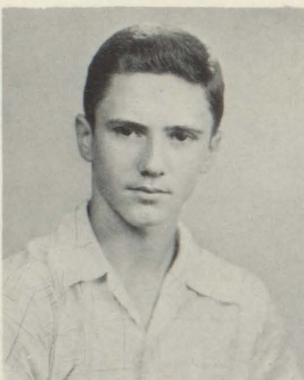

LARRY CODY

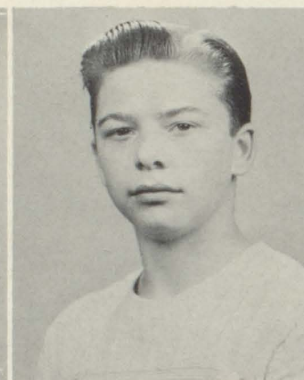

DAVID COLLINGS



MARGIE DURRANCE



MARIE DELAZZARO



SHIRLEY JORDAN



JANELLE MARCUM



KATHERINE MESSER



DELORES NOVAK



SHIRLEY PORTE



JUNE RODGERS



LEO SLOVAK



BERNADINE STANISH



VIRGINIA WADSWORTH



EIGHTH GRADE OFFICERS

President.....Don Ray Vinson
 Vice President.....Lois Woods
 Secretary-Treasurer.....Judy Hart
 Reporter.....Winston Polk
 (Not Shown) Barbara Bell, Paula Cummins, Bill Cummins,
 Roger Edwards, Kenneth Harvey, Barbara McKenny, Daulph-
 us Miller, Marie Moody, Winston Polk, Roena Stephens, Ed-
 ward Todd, Carolyn Way, Rose Ann Way, Roy Way, Lois
 Woods.



WARDEEN BARKER



JOHN BOTTERBUSCH



ZELDA BROOKS



GERALD BURKHOLDER



BUDDY CHAMBERS



ARLENE COBB



MARY GOWEN



ROBERT HAGLER



JUDY ANN HART



DONALD JASZCZAK



HANFORD LATTIN



ROY LIKINS

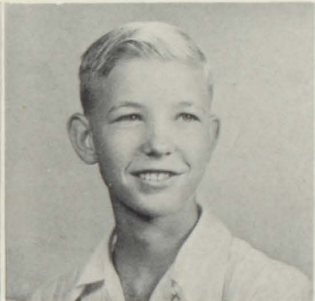

JOHNNY LYNN



BARBARA McCRANEY



JAMES MESSER



ANNABELLE MILLER



PATSY MOSBY



BOBBY PARKER



AUBREY SPIVEY



SHIRLEY TIDWELL

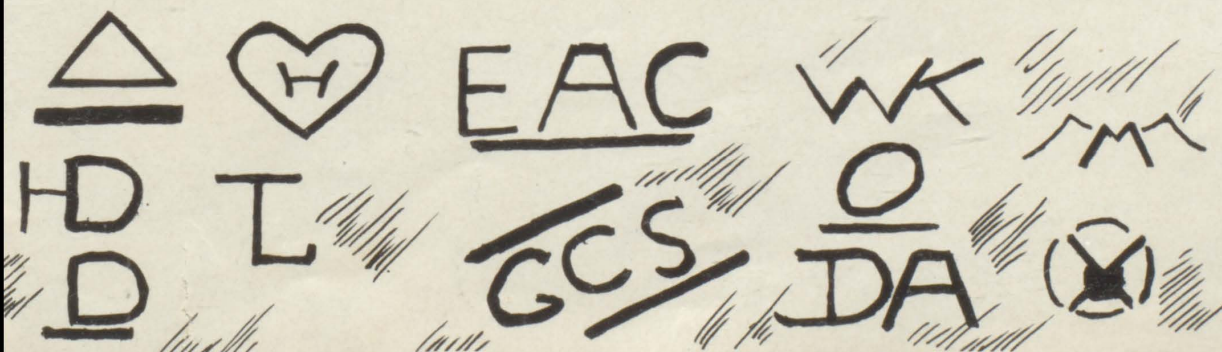

DON RAY VINSON

Seventh Grade

OFFICERS

President John Barker
 Vice President Johnnie Durrance
 Secretary Mary Jane Edwards
 Treasurer Henry Kraski

(Not shown: Frank Bailey, Tommy Bertha, Quinnelle Clark, Curtis Coulliette, Chlois Decker, Beverly Emery, Gary Gresham, Joe Kelly, Gilbert Krier, Margaret Ann McCort, Mary Lou Miller, Jimmie Polts, Allen Shope, Bobby Snowadski, Harry Stuckey, Charles Trad, Vernon Williams, Sandra McCabe, Judith Stryker.

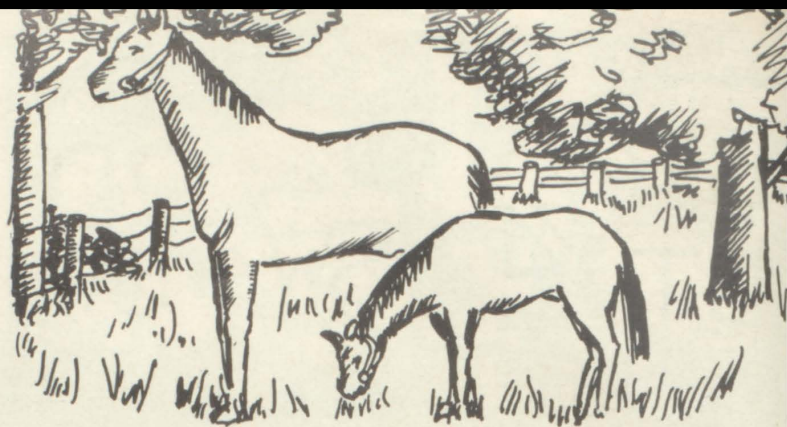

JOHN BARKER



EUGENE CAULEY



JUNE CHAMBERS



JOYCE CODY



SANDRA DEEN



RUTHIE DUPONT



GENE DURRANCE



JOHNNIE DURRANCE

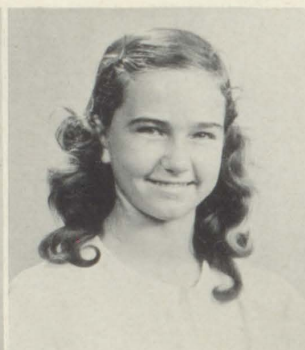

MARY JANE EDWARDS



MARY ARDITH GRAY



HENRY KRASKI



FRANKIE LYNN



MURRAY MCGEE



DIANA MCKNIGHT



GERARD SLOVAK



DOROTHY STRICKLAND



BOBBY HARVEY



Sixth Grade

FIRST ROW (left to right)

Herbert Rodgers, Jerry Causey, Eugene Miller, Bobby Jo Lynn, Alma Jean Griffith, Faye Davis, Marcia McNab, Catherine Portel, Doris Malphurs, Melba Tucker, Richard Stuckey, Tommy Wells, Walter McElroy.

SECOND ROW (left to right)

Anna Kinney, Nita June Shope, Gloria McArn, Celia Joyce Emery, Phyllis Hall, Barbara Cantrell, Jeanette Bell, Jo Ann Griffith, Phyllis Hosford, Sandra Petro, Barbara Babbitt, Catherine Raulerson, Rita Ann Crawford, Carol Jean Moody, Vonnie Ruark.

THIRD ROW (left to right)

Mrs. Murray, Louis Friedman, Billy Deen, Paschal Carr, Edward Buckner, Sisco Deen, Otis Nipper, Jim Cook, Charles Northrip, Bernard Buono, Lewis Wadsworth, Frank Fea, Eugene Todd, Wilbur Thompson.

NOT SHOWN

Laura Fetterley, Wanda Joy Hogler, Joseph Johnson.



Fifth Grade

FIRST ROW (left to right)

Helen Strickland, Viola Miller, Evelyn Buckner, Margaret Peavy, Theresa Slovak, Margaret Ann Barrow, Reba Williams, Carol Ann Rapp, Johnny Messer.

SECOND ROW (left to right)

Elmer Slaugh, Joan Harding, Celestine Stanish, Sammy Whitaker, Dorothy Way, Betty Campbell, Melinda Dupont, Judy Jordan, Margaret McCraney, Patricia Nipper, Charlotte Bailey, Edwin Missinne.

THIRD ROW (left to right)

Mrs. Laura Morris, Billy Joe Clark, James Kendall, Sammy Bertha, Jimmy McKinney, Johnny Leggett, Cyril Slovak, Larry Smith, Paul Mercer, Don Anderson, Johnny Chandler, Ted Pedro, Michael Gowen.

NOT SHOWN (left to right)

Charles Strickland, John Lowe, Donna Bucknam, Linda Gunter, Lana McCabe.

Fourth Grade

FIRST ROW (left to right)

Margaret Ann Cusack, Jo Ann Morris, Joan Rickard.

SECOND ROW (left to right)

Fern Allen, Beatrice Berry, Doris Coulliette, Beverly Haines, Judy Mann, Raymond Frazier, Judy Lewis, Bonnie Holland, Julia Gordon, Elaine Frailey, Dora Coulliette, Annette Strickland, Beverly Rodgers.

THIRD ROW (left to right)

Charles Robson, Bobby Libbey, Kenny Polk, Bernard Coulliette, Edward Rowe, Robert Taylor, Billy Richter, Chuck Cummins, Miles Moody, George McArn, Glenn Ashley.

FOURTH ROW (left to right)

Mrs. Wadsworth, Ronald Raulerson, Jim Burnsed, Danny Griffith, Henry Wells, C. H. Harris, John Shope, Michael Parker, Dick Johnson, Thomas Minchew.

NOT SHOWN

William Bellamy, Glynn Dale Bratcher, Darline Smith, Tess Massie, Kathleen Muzzy.





Third Grade

FIRST ROW (left to right)

Patty Niesen, Kathy Anderson, Frankie Durrance, Faye Edmondson, Leonard Williams, James Dickson.

SECOND ROW (left to right)

Catherine Krier, Dixie McGee, Lyndal Harris, Grace Gawn, William Branson, Thomas Stuckey, Robert Smith, Moses Atkinson, Richard Stuckey.

THIRD ROW (left to right)

Ronnie Roberts, Cary Holland, Jimmie Gerretson, Mrs. Wootten.

NOT SHOWN

Ronnie Rutherford, Polly Ann Forson, Cheryl Hazen, Mary Smith, Mary Ruth Waters, Rebecca Burfield.

Second Grade

FIRST ROW (left to right)

Jimmy Griffis, Charlie McCraney, Helen Minchew, Jamesene Dawson, Shirley Rowe, Susan Wadsworth, David Cook, Bob Worley, David Lewis.

SECOND ROW (left to right)

Inez Griffis, Susan Jane Deen, Claudia Jo Deen, Grace Steflik, Terry Sheffield, Leitha Branson, Elaine Deen, Jo Ann Cockrell.

THIRD ROW (left to right)

Mrs. Robert Carr, Charlie Bratcher, Buddy Barrow, Ronnie Canakaris, Randy Harrelson, Donald Harvey, Wendell Peavy, Boyd Robertson, Jerry Burnsed.

NOT PICTURED:

Bing Lowe, Jessie Overby, Sharon Blume.



First Grade

FIRST ROW (left to right)

Don Holland, Gerald McElroy, Randy Morris, Joyce Harris, Judith Harvey, Sue Cobb, Claude Howle, Frankie Johnson, Flynn Edmondson.

SECOND ROW (left to right)

Mechele Steflik, Jeanne Smith, Arline Dickson, Janice Lovelace, Barbara Johnson, Caroline Clifton, Gloria Harding, Kathy Harris, Dona Miller, Linda Harris.

THIRD ROW (left to right)

Mrs. Hazel Holland, Harvey Way, Kenneth Jackson, Quentin Emery, Cal Deen Chastain, Brice Hosford, Albert Knight, Jerry Stewart.

Industries



Rotary kiln foundations



Cement silos for storing finished cement

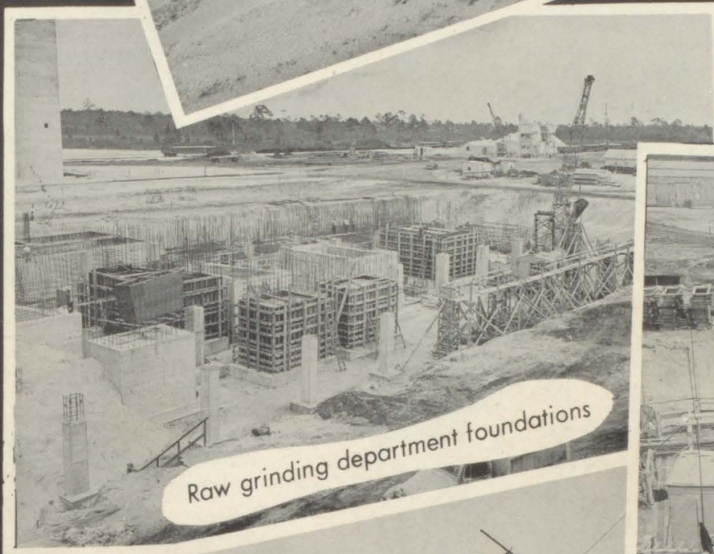

Raw grinding department foundations

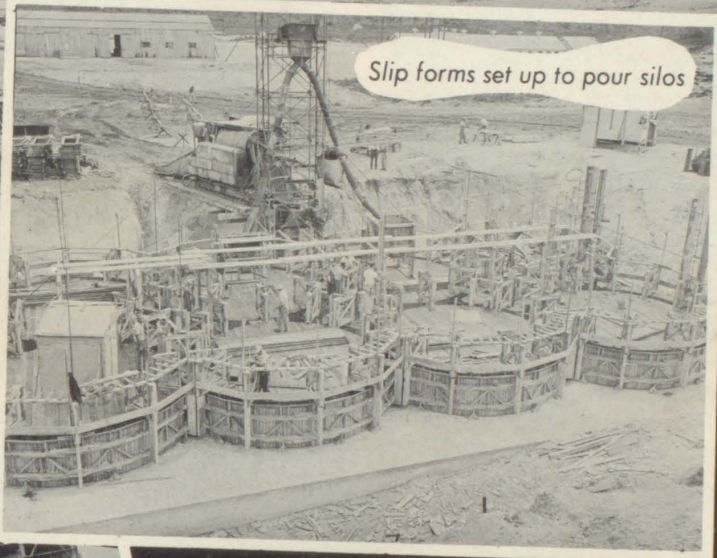

Slip forms set up to pour silos



Bathhouse, storeroom and machine shop



Storage building under construction

LEHIGH PORTLAND CEMENT PLANT

Several years ago the Lehigh Company discovered north of Flagler Beach the most extensive deposit of coquina ever found in the United States. These shells are massed in 311 ridges, each six miles long, and are from 800 to 1,000 feet wide and approximately 50 feet deep. It is estimated that the largest of the ridges contains 55,000,000 tons of coquina.

Coquina, rich in calcium carbonate, will take the place of the commonly used limestone, forming when mixed with low silica clays, the raw materials for Portland Cement.

The Bunnell plant, when in operation, will be the only one in the country using coquina as a base for its material. The plant is expected to aid local merchants and townspeople with its employment of more than 200 workers.

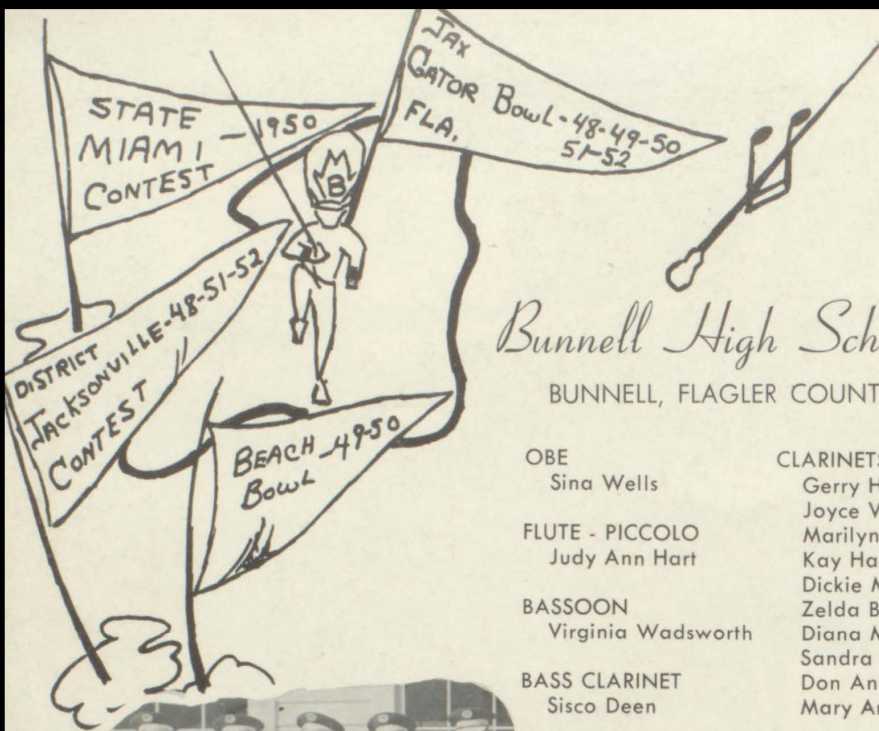

Bunnell High School Band

BUNNELL, FLAGLER COUNTY, FLORIDA



OBE
Sina Wells

FLUTE - PICCOLO
Judy Ann Hart

BASSOON
Virginia Wadsworth

BASS CLARINET
Sisco Deen

CLARINETS
Gerry Hart
Joyce Wray
Marilynn Mikell
Kay Harris
Dickie Mercer
Zelda Brooks
Diana McKnight
Sandra Deen
Don Anderson
Mary Ardith Gray

FRENCH HORNS
Janet Trad
Billy Deen
Aubrey Spivey
ALTO SAXOPHONES
Margie Durrance
Margaret Ann Irwin
Frankie Bailey
TENOR SAXOPHONES
Pat Deen
Betty Berry

BARITONE
Charles Turner

TROMBONES
David Burnsed
Ann Muzyka
Buddy Chambers

BASS HORNS
VAN MURRAY
JOHN BARKER

CORNETS - TRUMPETS
Gene Knight
Pat Parker
Naomi Deen
Betty Jo Rose
Jim Cook
Jimmy Kendall

PERCUSSION
Don Alford
Johnny Lynn
Herbert Rodgers
Johnny Botterbusch

MAJORETTES
Pat Deen
Virginia Wadsworth

DRUM MAJORETTE
Naomi Deen

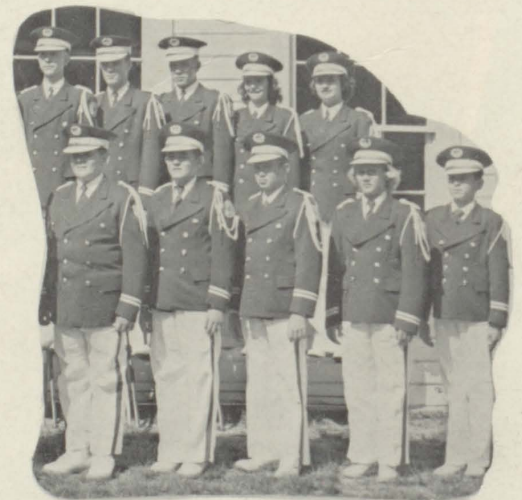
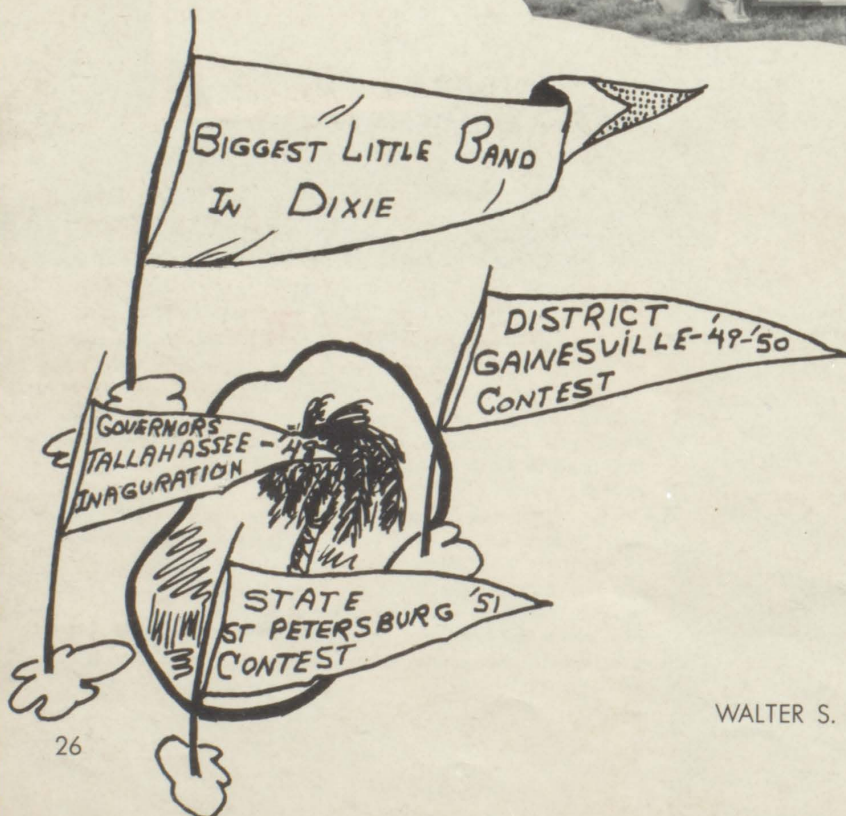

WALTER S. MORRIS, Director

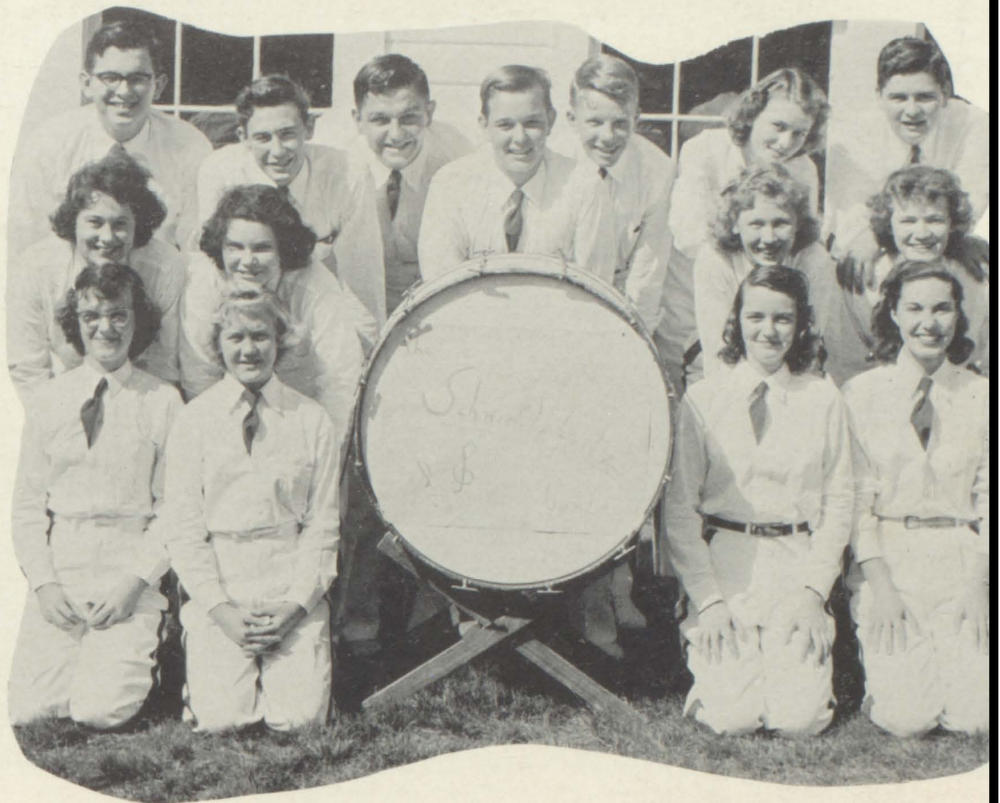
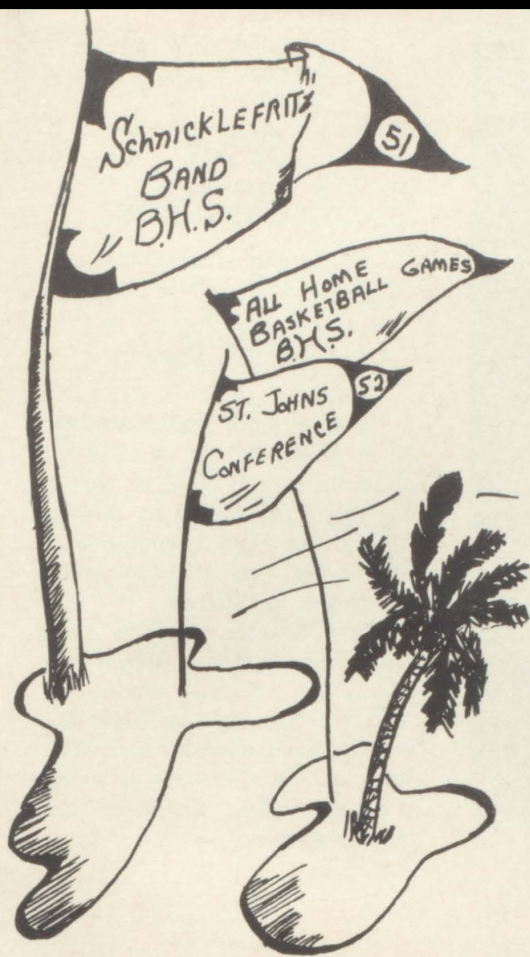

(First row, Left to Right) Judy Ann Hart, Diana McKnight, Margaret Ann Irwin, Marilyn Mikell. (Second Row) Sina Wells, Zelda Brooks, Betty Berry, Ann Muzyka. (Third Row) Charles Turner, Pat Parker, Van Murray, Buddy Chambers, David Burnsed, Betty Jo Rose, Gene Knight. (Not shown, Mr. Morris, Director.)

(Seated, L to R) Margie Durrance, Gerry Hart, Betty Berry, Sina Wells. (Standing) Gene Knight, Naomi Deen, Charles Turner, Donny Alford, Ann Muzyka, David Burnsed, Mrs. Laura Morris, pianist. (Not shown, Mr. Morris, Director).





Glee Club

OFFICERS

President
CHARLES TURNER

Secretary-Treasurer
LOU ANN BOTSFORD

Librarian
VAN MURRAY

The Glee Club was re-organized in September of this year. It offers training in music as well as enjoyment of singing to students from grades eight through twelve. During the year its membership has grown to fifty-two.

The Glee Club regularly meets each Tuesday during activity period.

During the year the Glee Club has furnished music for such occasions as the Christmas assembly program, P.T.A. Christmas and May programs.

(First row, L to R) Judy Ann Hart, Mary Gowen, Lou Ann Botsford, Shirley Porte', Delores Novak, Gerry Blankenbiller, Pat Deen, Marjorie Durrance, Constance Cauley, Katherine Messer, Marilyn Mikell, Sina Wells, Katherine Haines, Kay Harris, Margaret Ann Irwin, June Rodgers, Bernadine Stanish, Sally Bowzen. (Second row) Zelda Brooks, Clarice Burkholder, Anita Koczwanska, Wanelle West, Ann Muzyka, Barbara Tidwell, Naomi Deen, Betty Berry, Elissa Cowart, Catherine Peavy, Betty Jo Rose, Virginia Wadsworth, Joyce Wray, Gerry Hart, Betty Gowen, Barbara Slovak, Nancy Chambers, Janet Trad, Carol Hurley. (Third row) David Collings, Hal Ashley, Bobby Parker, David Ingle, Pat Parker, Buddy Chambers, Charles Turner. (Not shown: Maxine Fetterley, Joyce McChesney, Sandy McNab, Van Murray, Patsy Scoggins, Mr. Walter Morris, Director.)

Student Council

SENIOR REPRESENTATIVES

Donny Alford Sina Wells
(Co-Presidents)

JUNIOR REPRESENTATIVES

Betty Berry Naomi Deen

SOPHOMORE REPRESENTATIVES

Charles McKnight Marvin Strickland

FRESHMEN REPRESENTATIVES

Larry Cody Delores Novak

EIGHTH GRADE REPRESENTATIVES

Zelda Brooks Don Ray Vinson

SEVENTH GRADE REPRESENTATIVES

John Barker Johnnie Durrance

The Student Council was organized this year to promote better faculty-student relationships through a form of student government. They meet on call to settle any problems that arise.

The council has moved slowly working out solutions for small problems during the year. The council will eventually become a student government organization.



(Seated, L to R) Johnnie Durrance, Betty Berry, Donny Alford, Sina Wells, Marvin Strickland, Charles McKnight. (Standing) Delores Novak, Naomi Deen, John Barker, Larry Cody. (Not Shown, Don Ray Vinson.)

F. F. A.

OFFICERS

| | |
|----------------------|-------------------|
| President | Buck McCort |
| Vice President | Sam Trad |
| Secretary | Charles Brown |
| Treasurer | Larry Cody |
| Reporter | Howard Botsford |
| Sentinel | Larry Tidwell |
| Advisor | Mr. Oscar Baldwin |

The Future Farmers of America is a national organization covering all of the United States, Puerto Rico and Hawaii, with approximately 335,000 members. Florida has 143 chapters totaling 7,500 members. The Bunnell Chapter was chartered in 1939, and they are now regularly meeting every Monday.

The F.F.A. strives to encourage members to improve the farm home and its surroundings; to strengthen the confidence of farm boys and young men in themselves and their work; and to develop character, train for useful citizenship, and foster patriotism.



(First Row, L to R) Kenneth Griffis, Roy Likens, Robert Parker, Roger Edwards, Johnny Ashley, Charles Brown, Buck McCort, Howard Botsford, Larry Cody, Robert Moody, Kenneth Harvey, Don Ray Vinson, Hanford Lattin, Mr. Baldwin. (Second Row) Edward Todd, Donald Jaszczak, Winston Polk, Lovelace Gordon, Leo Slovak, Larry Tidwell, Harrie Medders, Gerald Burkholder, Henry Erskine, Sam Trad, David Collings, J. I. Sheffield, Stewart Eatman, James Messer, James Leggett, Bill Cummins. (Third Row) Roy Way, David Burnsed, Lonney Bratcher, Basil Berry, Marvin Strickland. (Members not shown) Cecil Hayes, Daulphus Miller, Calvin Davis.



F. H. A.

OFFICERS

| | |
|-----------------------|------------------|
| President | Pat Deen |
| Vice President | Elissa Cowart |
| Secretary | Marjorie Dupont |
| Treasurer | Ann Muzyka |
| Historian | Constance Cauley |
| Parliamentarian | Elissa Cowart |

| | |
|-----------------|-----------------|
| Watch Dog | Glenda Atkinson |
| Advisors | |

| | |
|-------------------------|----------------------|
| (First Semester) | Mrs. L. Higginbotham |
| (Second Semester) | Mrs. J. Newman |
| Reporter | Lou Ann Botsford |
| Song Leader | June Rodgers |

Chapter Mothers—

Mrs. Harris, Mrs. Wray, Mrs. Cauley, Mrs. Knight, and Mrs. Deen.

The Future Homemakers of America is a national organization and its motto "Toward New Horizons" expresses the purpose—learning to live better today in order that our lives and those of our families may be better tomorrow.

The club meets regularly the first and third Mondays of each month. The pupils enrolled in homemaking and those who have been so enrolled and are still in school, constitute its active membership.

(First Row, L to R) June Rodgers, Lou Ann Botsford, Wanelle West, Elissa Cowart, Pat Deen, Nancy Chambers, Glenda Atkinson, Janet Trad. (Second Row) Janet Dupont, Shirley Porte, Constance Cauley, Barbara McCraney, Annabelle Miller, Marietta Johnson, Wardeen Barker, Arlene Cobb, Shirley Jordan, Marie Delazzaro, Shirley Tidwell, Kathryn Messer, Margaret Ann Irwin, Kay Harris. (Third Row) Mrs. Lois Higginbotham, Mary Gowen, Sally Bowden, Delores Novak, Marie Moody, Marilyn Mikell, Catherine Peavy, Marjorie Dupont, Ann Muzyka, Joyce Wray, Gerry Hart, Janelle Marcum, Bernadine Stanish, Joyce Butler, Patsy Mosby, Margie Durrance. (Members not shown: Barbara McKenny, Lois Woods, Carol Hurley, Clarice Burkholder.)



The Bulldog's Growl

STAFF

| | |
|-----------------------------|-------------------|
| Editor | Barbara Tidwell |
| Assistant | Anita Koczowska |
| News Editor | Sina Wells |
| Boys' Sports | Gene Spivey |
| Girls' Sports | Elissa Cowart |
| Art Editor | Don Alford |
| Humor & Feature | Pat Deen |
| Assistant | Betty Jo Rose |
| Business & Production | Walton Kinney |
| Advisor | Mrs. Ruth Murdock |

"The Bulldog's Growl," a project of the Senior Class, is a quarterly publication. Its staff is composed of members of the Senior Class with typing students from the Junior Class publishing one issue to become familiar with the various steps in publication.

News, feature articles, social items, humor, art and student contributions such as stories, poems and essays appear in each issue.

Staff members gain experience in news writing, typing, and working cooperatively with others.

(First row, L to R) Anita Koczowska, Barbara Tidwell. (Second row) Sina Wells, Elissa Cowart, Pat Deen, Betty Jo Rose. (Third row) Mrs. Ruth Murdock, Walton Kinney, Gene Spivey, Donny Alford.

Bi-Ki Science Club

OFFICERS

| | |
|-----------------------------------|------------------|
| President | Charles McKnight |
| Vice President— | |
| (First Semester) | Walton Kinney |
| (Second Semester) | Penny Leggett |
| Secretary-Treasurer | Kay Harris |
| Reporter | Dick Mercer |
| Librarian | Ann Muzyka |
| Lab. Assistants— | |
| Charles Turner, Joyce Wray, David | |
| Ingle, Gene Knight, Margaret Ann | |
| Irwin. | |

Advisor

Mrs. Ruth Murdock

A new organization is the Bi-Ki Science Club, organized in September of this year with thirty charter members.

The club was organized to further interest in science and supplement biology classroom studies. Their regular meeting time is the second Friday of each month during the biology period.

In October, the Bi-Ki Club affiliated with Science Clubs of America, and has received helpful assistance from their national organization membership.



(First row, L to R) Penny Leggett, Kay Harris, Charles Turner, Charles McKnight, Ann Muzyka, Dick Mercer. (Second row) Catherine Peavy, Carolyn McElroy, Margaret Ann Irwin, Betty Gowen, Joyce Wray, Gerry Hart, Wanelle West, Constance Cauley, Margie Dupont, Janet Dupont, Jerry Scaggins. (Third row) Sam Trad, David Ingle, Marvin Strickland, Gene Knight, Hal Ashley, Basil Berry, Harrie Medders. (Not shown) Walton Kinney, Marilyn Mikell, Cecil Hayes, Marietta Johnson, Casimir Snowadski, Charlotte Nipper, John Miller, Mrs. Ruth Murdock, Sponsor.

Sports



FLAGLER BEACH PIER

Each year the Flagler Beach Pier plays host to thousands of visiting fishermen, whose home towns represent a cross-section of probably every state in the Union.

Extending 656 feet into the Atlantic Ocean, the pier is equipped with fish cleaning tables, each of which is piped with fresh water. Depth of fishing water varies from 6 feet to a maximum of 15 feet at the pier's end. Live shrimp for bait is usually available together with mullet and similar dead bait. Benches along the pier add to the angler's comfort.

The pier house itself is used as a meeting place for the town's governing city commission. Tables are available for those who wish to play checkers, chess or cards.

Flagler Beach's broad sandy beach is protected by a city-employed, fully-accredited life guard whose duty-hours are planned to give a maximum of safety during the peak summer months.

One of our major sports is football



(Seated, l. to r.) Hal Ashley, Cpt. Walton Kinney, Coach Knight, Cpt. Don Alford. (Second row) Dick Mercer, Marvin Strickland, Sam Trad, David Ingle. (Third row) Don Ray Vinson, Lonnie Bratcher, James Leggett. (Standing left) Thomas Clark, Gene Knight, Van Murray. (Standing right) Gene Spivey, Larry Cody, David Burnsed. (Standing rear) J. I. Sheffield, Johnny Ashley, Larry Tidwell, Chlois Decker.



COACH KNIGHT

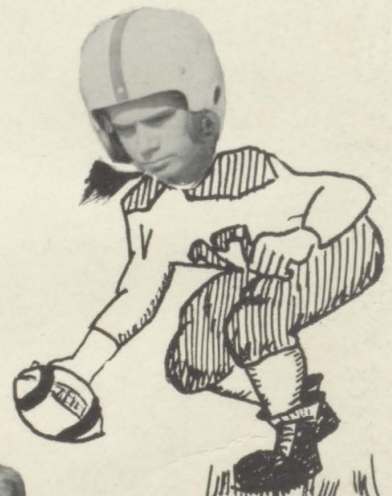
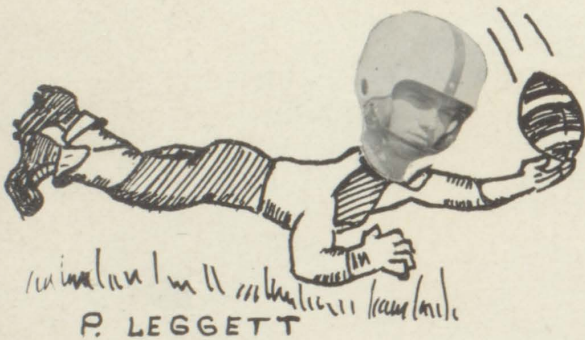



G. SPIVEY



(CAPT.)
D. ALFORD

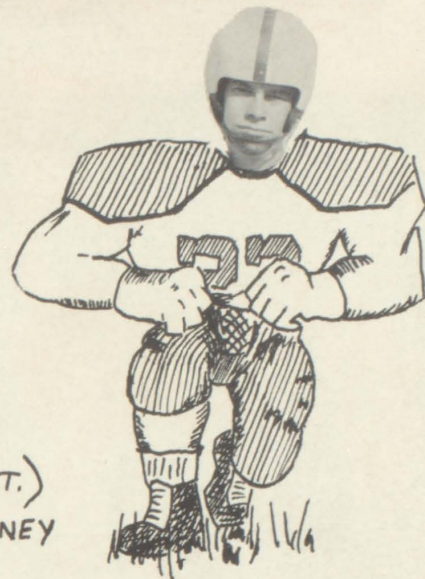

(CAPT.)
W. KINNEY

SCHEDULE 1952

| DATE | TEAM PLAYED | WE | THEY |
|----------|----------------------|----|------|
| Sept. 21 | Baldwin | 14 | 0 |
| Sept. 28 | Ketterlenius B. | 0 | 7 |
| Oct. 5 | Hastings | 7 | 21 |
| Oct. 12 | D. & B. | 0 | 19 |
| Oct. 18 | Seabreeze B | 27 | 0 |
| Oct. 26 | Newberry | 6 | 19 |
| Nov. 2 | Green Cove | 7 | 39 |
| Nov. 9 | Crescent City | 26 | 14 |
| Nov. 16 | Macclenny | 0 | 21 |
| Nov. 20 | Mainland B | 27 | 26 |

Although the four won and six lost record may not be too impressive, considering the size of the squad and the first year men, the boys did a wonderful job. The team was a most determined group, and their willingness to work and nearly perfect attendance for practice is very commendable.

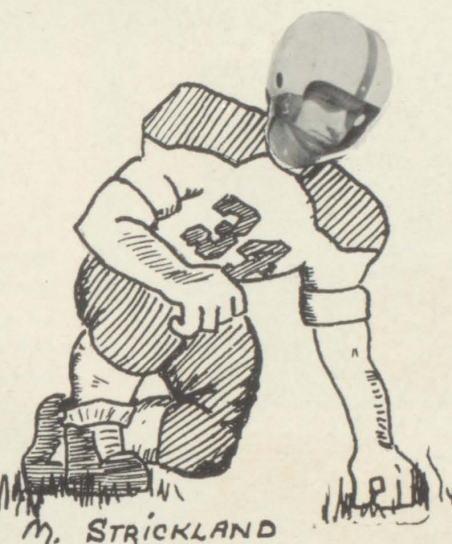

M. STRICKLAND



S. PRINCE
(ASST. COACH)



V. MURRAY



J.I. SHEFFIELD



D. ENGLE



L. CODY

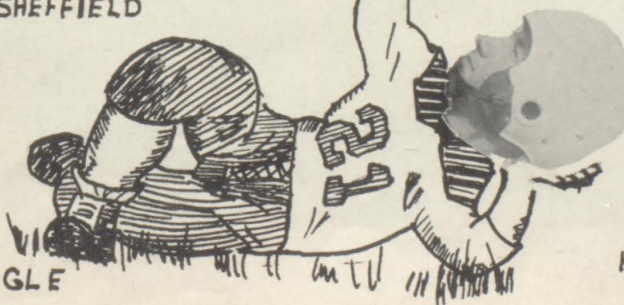

H. ASHLEY



Basketball is now taking a leading place

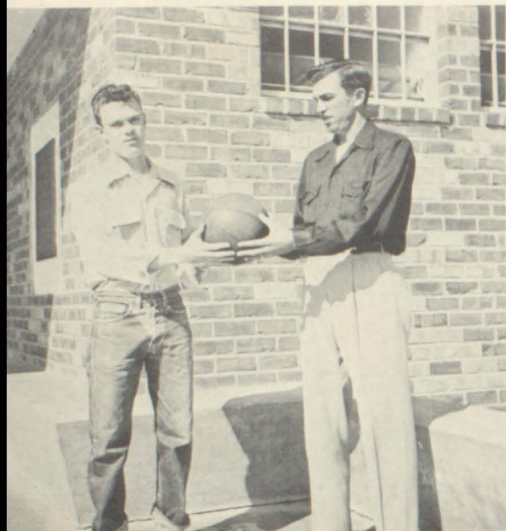

Coach Knight and Captain D. Alford



VARSITY TEAM



JUNIOR TEAM

(L to R) Roy Likins, Bobby Parker, Allen Shope, Gene Durrance, Joe Kelley, Howard Botsford, Buddy Messer, Coach Sigsbee Prince, Gerald Burkholder.

Boys Basketball

The squad was handicapped throughout the season due to sickness. Some of the games were played with only five players but the five played well. Just before the tournament we were fortunate to have the entire squad together again—total of seven boys. These boys surprised everyone but themselves by going to the semi-finals before dropping a tough game to the Conference Champions. The teams' spirit was, "never quit," and they conducted themselves in a most sportsmanlike manner at all times. Captain Donny Alford will be missed on next year's team.

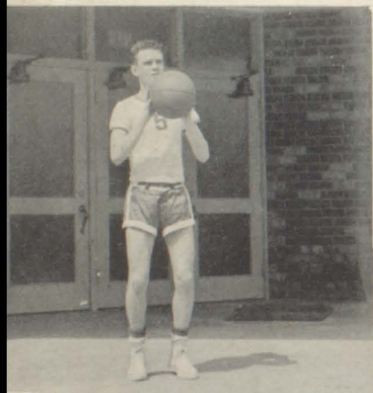

DON ALFORD

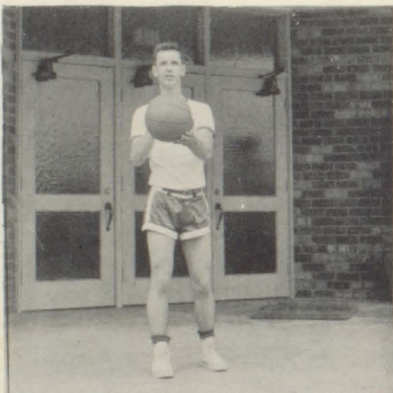

J. I. SHEFFIELD

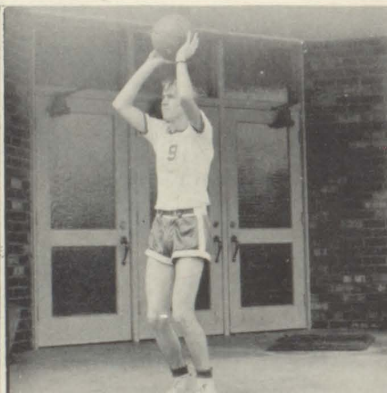

MARVIN STRICKLAND

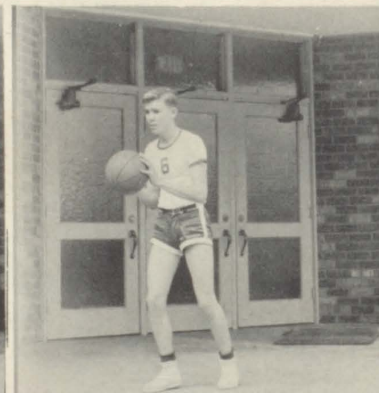

DON RAY VINSON



DAVID INGLE



JAMES LEGGETT

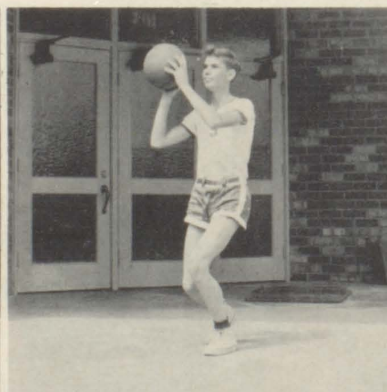

THOMAS CLARK



DICK MERCER (Mgr.)

In the Sport-Life of our school

VARSITY TEAM



Girl's Basketball

The 1951-1952 season was again a successful one. The season's record including tournament play was 15 wins, 6 losses, and the conference record was 11 wins and 3 losses.

While the team was smaller this year, they worked harder to make up for lack of players. All through the season the girls were faithful about attending practices, co-operated well, and displayed excellent teamwork. The nine girls worked together to make one of the fastest teams in the conference. Even at the height of the season when Coach Morris broke her elbow, the team carried on loyally in her absence.

The captains for the year were Elissa Cowart and Pat Deen. They well deserved this honor and will be missed in next year's starting lineup due to graduation.



Coach Morris and Co-captains Cowart and Deen.

JUNIOR TEAM



Standing—J. Rodgers, M. Moody, M. McCort, J. Durrance. Kneeling—J. Cody, F. Lynn, S. Deen.



ELISSA COWART



KAY HARRIS



GERRY HART



JOYCE WRAY



PAT DEEN



SALLY JOHNSON



JANET TRAD



VIRGINIA WADSWORTH

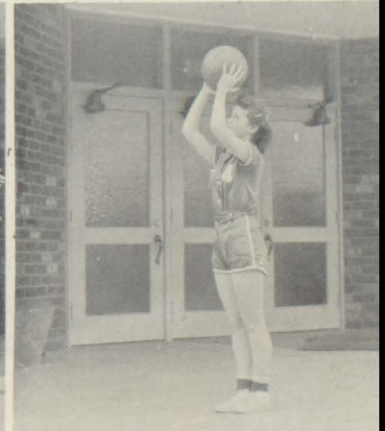

MARJORIE DURRANCE

We Were Host To The St. John's Conference Tournament



Flagler Gym



Time out for refreshments



Good shot, Elissa

Bunnell was host team to the St. John's basketball tournament this year which was held in the Flagler gym on the second and third week-ends in February.

The tournament proved to be very successful and from all reports was enjoyed by all the visiting players, coaches and spectators.

The officials were Anderson and Talley from Daytona Beach and Geilan and Higgenbotham from Jacksonville.

Teams from the following schools participated: Crescent City, Yulee, Seville, Pierson, Taylor, Green Cove Springs, D & B, Hastings, Hilliard, St. Joseph of Jacksonville, Baldwin, Macclenny, and Bunnell.

The host teams succeeded in reaching the semi-finals which was considered very good due to the lack of height of both teams.

The Sanderson girls and the Macclenny boys were the conference champions.

Elissa Cowart, Sally Johnson, and J. I. Sheffield were elected to the All-Star Conference Team from Bunnell.

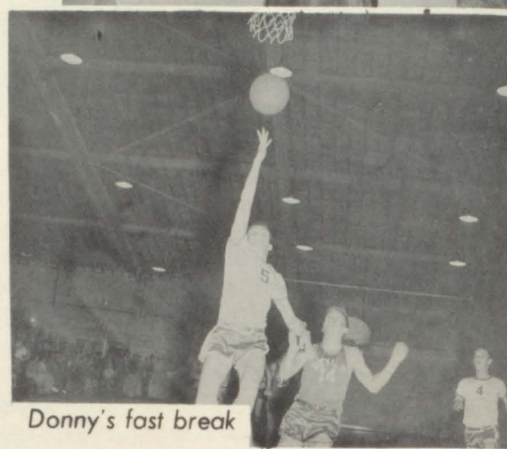

Donny's fast break



Virginia recovers ball



They played a good game



Loyal fans



All-Stars



Nice Playing, Sally



Our spirits were kept high by our peppy cheerleaders

MASCOT
Kathy Anderson



CAPTAINS and SPONSOR

Barbara Tidwell, Miss Dorothy Alexander, Sally Johnson (seated) Catherine Peavy. Spelling B-U-N-N-E-L-L are: B - Barbara Tidwell, U - Sally Johnson, N - Sandy McNab, N - Catherine Peavy, E - Betty Gowen, L - Bernidine Standish, L - Glenda Atkinson.



Tennis is important in our athletic program



HIGH SCHOOL TEAM

Upper Picture

(First row, L. to R.) Marie Moody, Robert Moody, June Rodgers.

(Second row, L. to R.) Charles Turner, Glenda Atkinson, Mrs. Stewart, Dolores Novak, David Ingle.

JUNIOR TEAM

Lower Picture

(First row, L. to R.) Billy Deen, Sandra Deen.

(Second row, L. to R.) Jim Cook, Herbert Rodgers.

Winners and runners-up of the district tournament in Orlando were Charles Turner, Robert Moody, Jim Cook, June Rodgers, and Dolores Novak. This qualified them for participation in the state tournament held in Palm Beach.

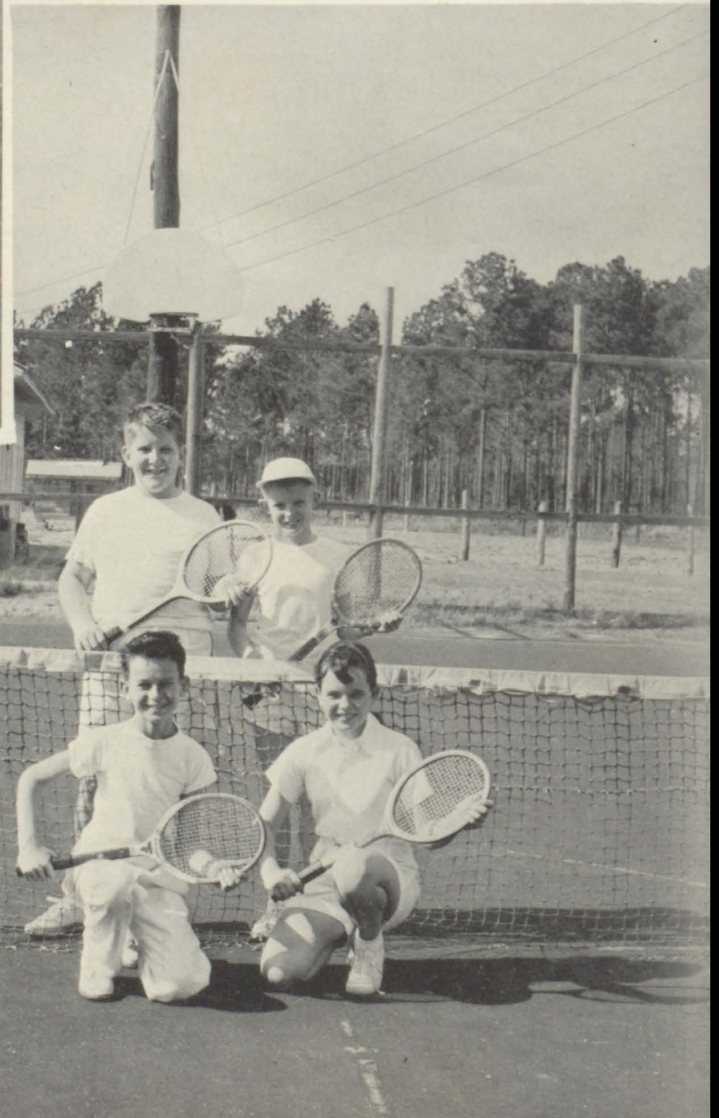

An aerial photograph of Marineland's Marine Studios. The image shows several large, circular oceanariums with concrete walkways and railings. The tanks are filled with water, and some have viewing platforms. The facility is situated on a sandy beach with palm trees and other tropical vegetation. In the background, the ocean waves are visible. The word "Attractions" is written in a cursive font in the top right corner.

Attractions

MARINE STUDIOS

In the giant oceanariums at Marineland, the mysterious, colorful undersea world can be viewed through more than 200 portholes. Here life is not segregated by species, but lives under conditions comparable to that of the open sea.

The blue-green waters are pumped from the ocean at the rate of seven million gallons per day, and the floor of the huge tanks are covered with coquina, sea fans and gorgonia. In bright review parade porpoises, rays, giant sharks, turtles, and tropical fish.

At feeding time every morning and afternoon visitors at Marineland watch attentively the playful porpoises in the circular oceanarium leap from the water to snatch food from an attendant or guest-feeder's hand. An underwater diver walks on the ocean floor in the rectangular tank to feed by hand other marine animals.

Marine Studios, the world's only oceanarium, is located fourteen miles north of Flagler Beach on Florida highway A1A.

Varied were our activities—

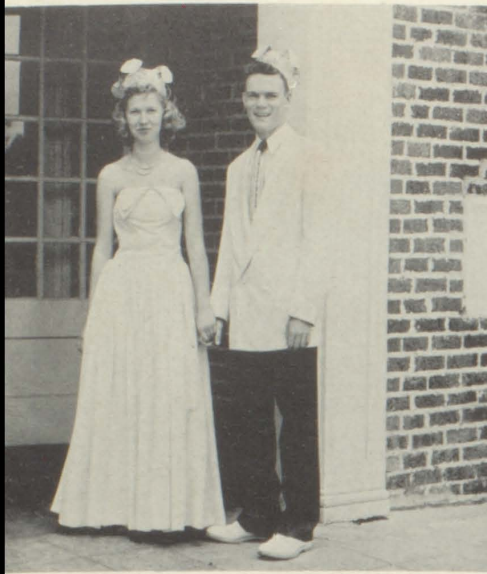

Homecoming King and Queen
Betty Berry and Don Alford



FHA Initiation



Halloween King and Queen
Marvin Strickland and Elissa Cowart



Civil Defense Winner
Dick Mercer



FFA and FHA Banquet



Moody Sportsmanship Award
David Ingle



Home Economics Girls' Fashion Show



Spelling Champs
Barbara McCraney and
Lois Woods

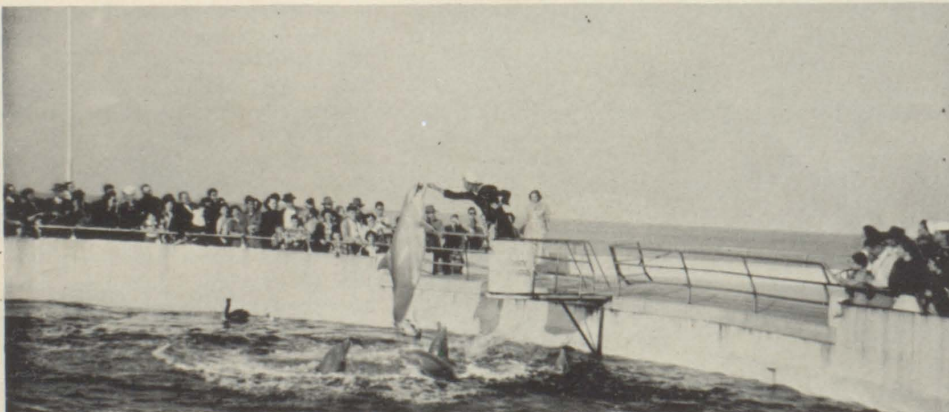

Biology Class Field Trip to Marine Studios



Member National
FFA Band
Charles Turner

We'll Long Remember—



Smithsonian Institute



Home of our presidents

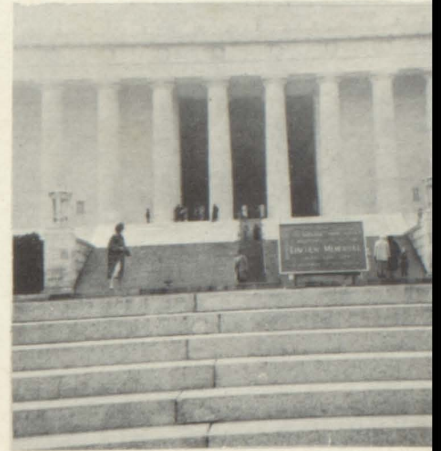

Lincoln Memorial



Amphitheatre, Arlington Cemetery

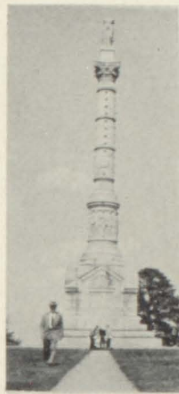

Victory Monument,
Yorktown, Va.



Washington's home, Mt. Vernon

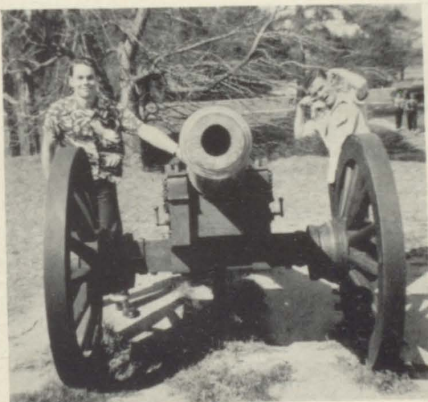

Shooting cannons at Cornwallis!



Mountain Dew!!!



Wonderful chaperones



... So Cornwallis surrendered!



Tomb of the Unknown Soldier



Governor's Palace, 41
Williamsburg, Virginia

We've come a long way—



DONALD ALFORD



ELISSA COWART



PAT DEEN



GEORGE GIEBERT



WALTON KINNEY



ANITA KOCZWANSKA

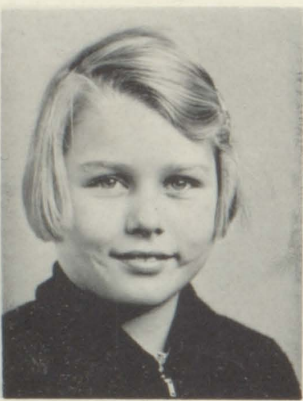

BETTY JO ROSE



GENE SPIVEY



BARBARA TIDWELL



SINA WELLS

Graduation

(Not shown, George Giebert)

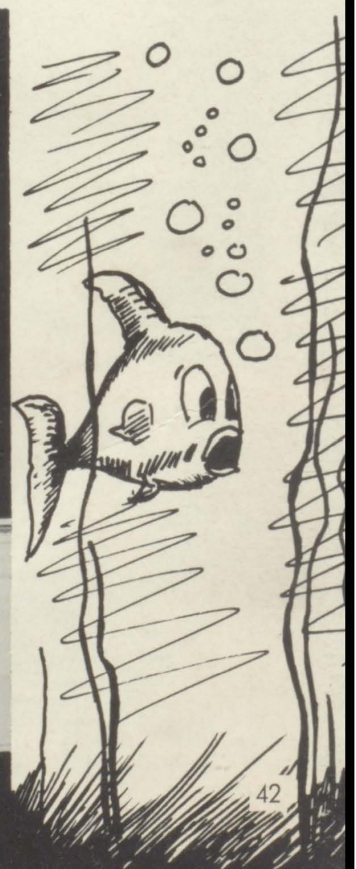
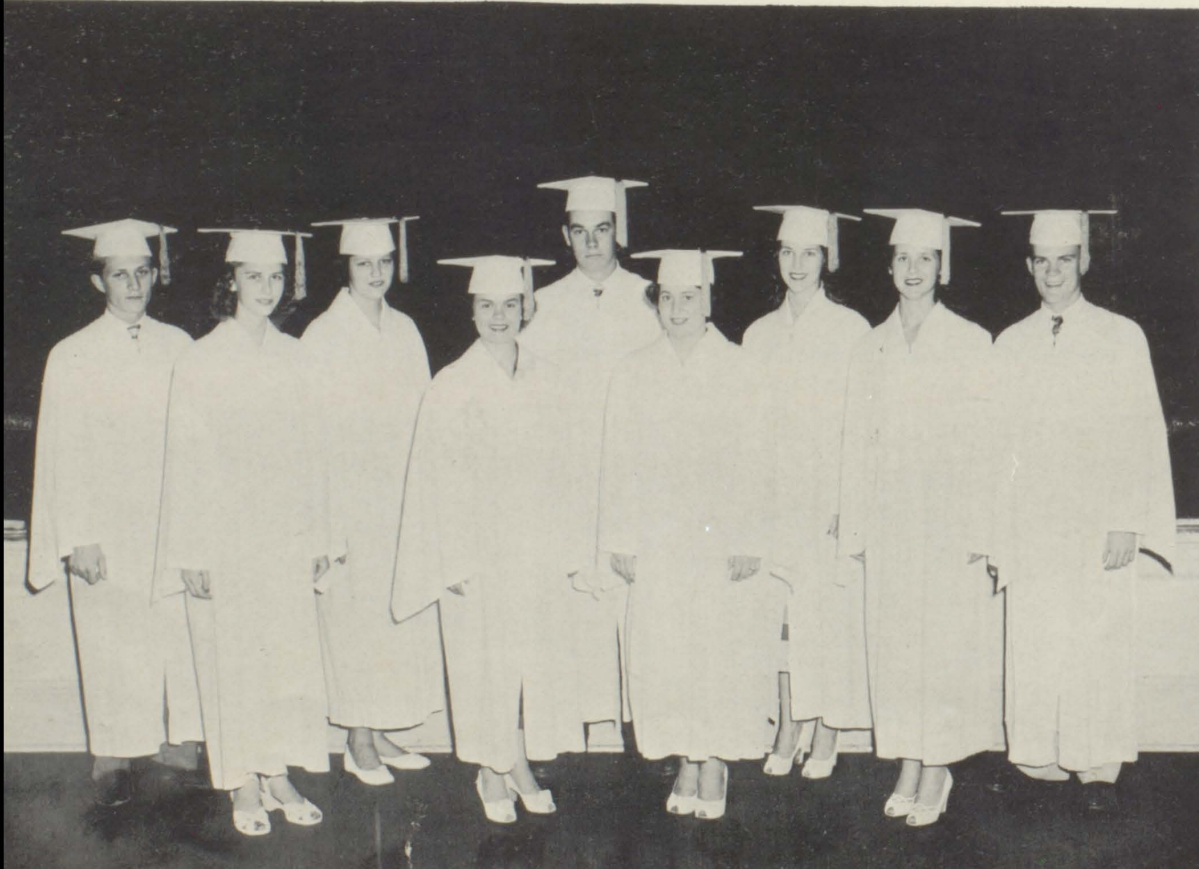

Boosters



FARMING

Farming is one of the oldest industries of Flagler County, and is among the principal sources of income.

Over 232,288 acres are devoted to farmlands. From our farms are harvested potatoes, cabbage, hygear, corn, cauliflower, turnips, and other vegetables on a smaller scale. The main crops are potatoes and cabbage.

Potato season usually begins in December and lasts through January. With favorable weather a crop will mature within 90-120 days. Cabbage is planted in a seed bed in November, and about five weeks later they are replanted in the fields. Sixty days later they are ready for harvesting. Field peas, sesbainia, and coffee weed are planted for cover crops. Hygear and corn are used mostly for stock feed.

The largest potato-packing plant in the world, owned by Hastings Potato Growers Association, is located in Bunnell. Many tons of potatoes are packed and shipped to all parts of the world.



Compliments

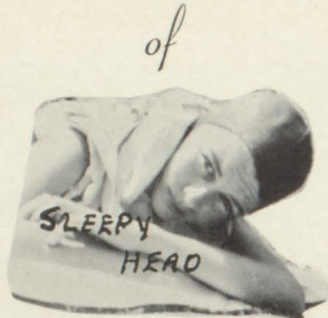

Lehigh Portland Cement Company

Walsh Construction Company

Duval Engineering & Contracting Company



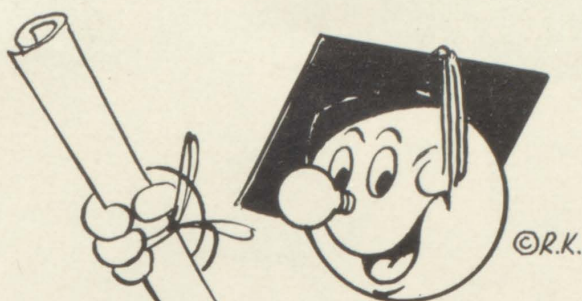

"I've Graduated, too!"

1926

Lighting
Ironing
Rug Cleaning
Small Fans
Some Washing
A Little Cooking
A Few Molds
Driven
Appliances



1952

Better Lighting
Cooking
Refrigeration
Water Heating
Washing
Ironing
House Cleaning
Radio
Television
Record Players
Time Pieces
Dishwashing
Garbage Disposal
Coffee Making
Toasting
Roast
Food
Yard
Lawn
Grills
Washing
M

SERVANTS SCHOOL



Way back when Mom and Dad were graduating, I was just beginning to learn of all the ways I could help around the home.

Now, I've received my diploma as a full-fledged, all-around Household Helper. The list of things I do to help you enjoy life is many times longer than it was 25 years ago. What's more, my average hourly wage for helping with homework is just about half what it was then.

Reddy Kilowatt

FLORIDA POWER & LIGHT COMPANY





Compliments

BUNNELL MOTOR COMPANY

Ford Dealer

SALES & SERVICE

Phone 2281

Bunnell, Florida

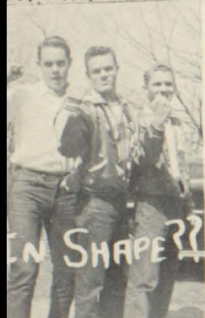



HOW TREES ARE MAKING TIRES LAST LONGER

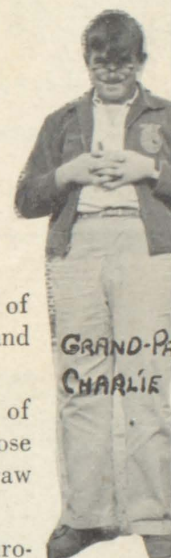
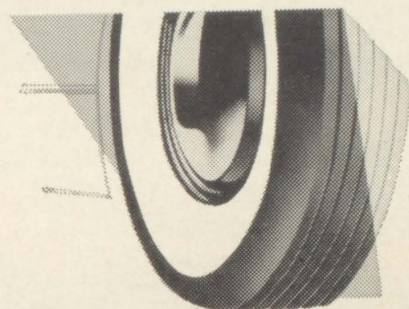

OTHER USES FOR WOOD CELLULOSE

Our research staff has developed a number of types of purified wood cellulose to give best results in the manufacture of the many end products made from it.

For making viscose rayon yarn for textiles, we supply a product with the brand name, "HICOLOR"



Acetate fibers and yarns are made from a Rayonier product branded "RAYACETA"

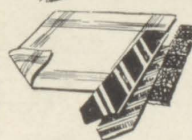

Cellophane is made from still another type of purified wood cellulose—"RAYAMO"



Many research accomplishments have, over a period of years, improved the wearing qualities of automobile and truck tires.

None, perhaps, is more important than the adoption of viscose rayon tire cord and fabric. Highly purified cellulose—derived by chemically processing wood—is a basic raw material for making these strong, tough cords.

When synthetic rubber tires for heavy duty were introduced, use of viscose tire cord was essential to withstand heat and fatigue. Today, these high-strength yarns are used to lengthen the life of both natural and synthetic rubber tires—for passenger cars as well as for trucks and buses.

Our mills produce highly purified wood cellulose from Southern Pine and Western Hemlock. A large part of the pulpwood used at Fernandina is purchased from owners of small wood tracts. These woodlands owners are assisted and encouraged by our Timber Division in forestry practices that keep their properties continuously productive.

RAYONIER INCORPORATED

EXECUTIVE OFFICES: 122 East 42nd Street, New York 17, New York • MILLS: Hoquiam, Port Angeles, Shelton, Washington; Fernandina, Florida

PRODUCERS OF PURIFIED WOOD CELLULOSE for TEXTILES • TIRE CORD • CELLOPHANE • PLASTICS





ANXIOUS
CRITTERS

COMPLIMENTS

CHARLES R. CREAL, President



YOUTHS OF YOUTH COUNCIL

Citizens Bank of Bunnell

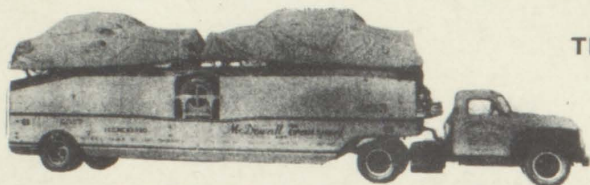

AUTOMOTIVE VEHICLES

TRANSPORTERS
OF



CITRUS PRODUCTS



McDowall Transport INC.

Caution PREVENTS ACCIDENTS *Use* IT

GENERAL OFFICE - 33 WEST GRANT AVE.

P. O. Box 3231
Phone 3-1648

ORLANDO, FLORIDA

SOUTH BEND, IND.
West Ireland Road
Phone 6-8200

— DETROIT, MICH.
6218 Casmere Ave:
Phone Twinbrook 2-8720



A HEAVY HEAD



A PYRAMID??



CAN'T BEAT AN EDUCATION

Compliments to
SENIORS OF 1952

MARINELAND

"World's Only Oceanarium"



Just waiting ON THE BEACH

COMPLIMENTS

Henderson's Grocery



Compliments

Mather Furniture Company of Bunnell

"Good and Bad Furniture"

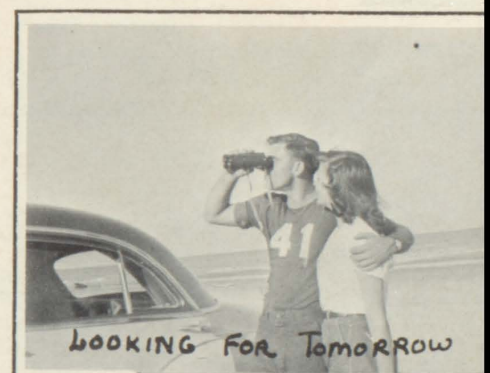

COMPLIMENTS

H. T. COOK



Fishing - Souvenirs - Tackle - Equipment

Largest Pier on East Coast

FLAGLER BEACH PIER & GRILL

Parts of World's Greatest Beach

Lee & Bob Burnsed

Telephone Bunnell 2841

Flagler Beach, Florida



Compliments of the

Colonial Oil Service Station

Bunnell, Florida

Paul Stanish, Proprietor

Compliments

Bunnell Department Store



Compliments from

HENRY & MAY SHILL

BEACH SERVICE STATION

Flagler Beach, Florida



"Congratulations to the Graduates"

CAPITAL CABINS

Jacob Jaszczak, Proprietor

Korona, Florida

Best Wishes

WHITE EAGLE HOTEL

B. Trojanowski

Korona, Florida



Bunnell Service & Supply

T. K. McKNIGHT

Good Luck

FOREMOST DAIRIES, Inc.

Daytona Beach, Florida



Compliments of

LLOYD COX COMPANY

118 North Beach Street

Daytona Beach, Florida

BOOKS - OFFICE SUPPLIES

BEST WISHES

from

NELLIE TETERS



ANDERSON'S Grocery & Market

Compliments from
**GULF SERVICE STATION
&
WEE NIPPEE**

Mr. Biddle, Proprietor



Compliments

GREEN TILE SERVICE STATION & CAFE

Open 24 Hours

Mr. & Mrs. H. F. Wray



Lindens Vogue

Distinctive Women's Wear

110 SOUTH BEACH STREET
DAYTONA BEACH, FLORIDA

Best Wishes

MILLAND HOTEL

Flagler Beach, Florida



Compliments of

CHITTY & CO.

Distributors of Over-Sea and

Osceola Fine Foods





CONGRATULATIONS ON YOUR PAST ACHIEVEMENTS

and

GOOD LUCK IN YOUR FUTURE

GIB & BREE ANDERSON



Good Luck Seniors

JOHN C. RICE



Compliments



O. F. ALFORD
O. F. ALFORD,
JR.



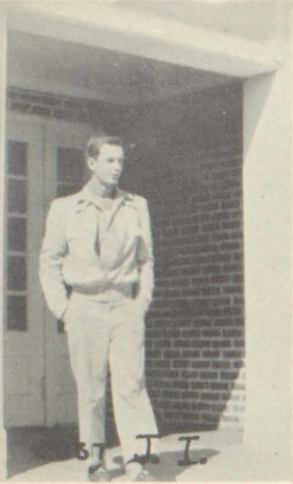

Good Luck Kids

LUKE & HENRY WELLS

Sundries - Fountain Service

Prescriptions

MOODY'S PHARMACY

Phone 2121



Suppliers of News to the Best Informed People of Volusia and Flagler Counties

News-Journal Corporation

Publisher of DAYTONA BEACH MORNING JOURNAL - DAYTONA BEACH EVENING NEWS - THE SUNDAY NEWS-JOURNAL

Owner-Operator of THE NEWS-JOURNAL RADIO STATIONS — WNDB & WNDB fm

Daytona Beach, Florida



**Daytona Sheet
&**

Metal Works

All Types of Roofing &
Sheet Metal Works

V. T. Blank

Phone 2-2501



Best Wishes

'52 Seniors

**HALL'S SERVICE
STATION**

Bunnell, Florida



Where there's a

Coke



there's
Hospitality

Telephone 8281

New & Used Furniture

Riverside Furniture Co.

Ernest L. Pointevient

'We Buy & Sell'

411 Second Avenue
Daytona Beach, Florida





TWO'S COMPANY
THREE'S A CROWD

Best of Luck Seniors

T. D. WELLS

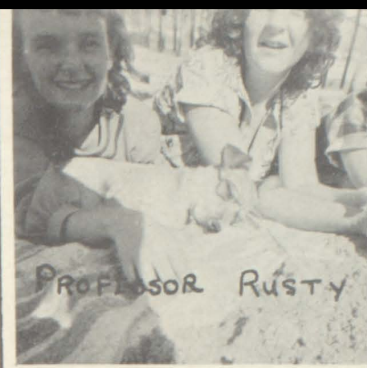

PROFESSOR RUSTY

Compliments of

Q. I. ROBERTS



TAKEN

Best Wishes to the Graduates of Bunnell High

CLARK & LEWIS CO.

JACKSONVILLE & DAYTONA BEACH, FLORIDA



EVERY DOG
HAS HIS DAY



PRETTY EYED BABIES

Compliments of

LEE & JOHNSON

GENERAL BUILDING CONTRACTORS

BUNNELL, FLORIDA



BELL RANG

KUDRNA

RADIO-TV

Bunnell, Florida



OHH!
LA LA

Read:

The Home Town News in

The Flagler Tribune

MR. and MRS. M. B. FULLER

Editor & Publisher

Jewelry of Quality
Reasonably Priced

Wm. A. Ritzi

Registered Jeweler
American Gem Society

112 North Beach Street
Daytona Beach, Florida



FRANK
BOY



FREE! A MAN



"For The 'Rest' of Your
Life"

Flagler Beach Apartment Hotel

Flagler Beach, Florida
Open Year around. Reasonable rates
on Guest Rooms or house-keeping
apartments.



Doby's

100 No. Beach St.
Daytona Beach, Florida



CONE, INC.

Compliments
of

C. A. Cone Grocery

Meats

Groceries

Vegetables

Ormond, Florida



Compliments

Jauch's

Watches, Diamonds, Jewelry
Gift Department

111 Volusia Ave.
Daytona Beach, Florida



Best Wishes

Malphurs Lunch Room



L. E. WADSWORTH

Buyer of

PULPWOOD
AND
SAW LOGS

Good Forestry Management Pays

Bunnell, Florida - Phone 2721



Best Wishes

from

BUNNELL THEATRE

Bunnell, Florida



Compliments

from

SHELTON BROOKS

&
Family



Dixiana

Restaurant & Tourist Court

Seafood & Chicken our Specialty
A good place to eat and
sleep at popular prices

Midway between
St. Augustine &
Daytona Beach

U. S. Highway 1
Bunnell, Florida

Best Wishes from

LEWIS BARBER SHOP

Bunnell, Florida

DIAL 2911

Princess Beauty Salon

'Dedicated to a more beautiful you'

MRS. RHEA COALFLEET

BUNNELL, FLORIDA

Compliments

HARTS SERVICE STATION

Bunnell, Florida

Compliments of

THE BOOTERY

South's Finest Shoe Store

Daytona Beach, Florida

Compliments

Berkeley's Jewelry, Inc.

Daytona Beach, Florida

"Complete Real Estate Service"

Johnston's

REALTY COMPANY

Ocean Shore Blvd. - Opposite Pier
Flagler Beach, Florida

Phone 2847

A. R. Johnston, Registered Real Estate



Compliments of

HALL, TUMLIN CHEVROLET CO.

BUNNELL, FLORIDA





SUMMER TIME



RESTING



TRUE LOVERS OF THE DAY

Compliments of

National Turpentine & Pulpwood Corporation

THE WOOD PROCUREMENT DIVISION

OF



BACK TO BACK



HOT ROD HAPPY

NATIONAL CONTAINER CORPORATION

JACKSONVILLE, FLORIDA



PIVEY'S
RECKER
SERVICE
ONE 2993
NITE 2892
ALL IN THE FAMILY



RIDE?



SATISFACTION GUARANTEED



PALS

"Prevent Forest Fires"

Keep Florida Green



RIDE EM



DEADLY



JUDGING BY THE HIND-QUARTERS



TIMES HAVE CHANGED

Money Grows On Trees



HAIL TAMPA

Cut Timber Wisely



SAY - "AH"

Hudson Pulp & Paper Corp.

PALATKA, FLORIDA

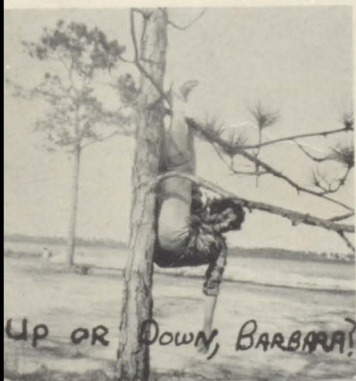

UP OR DOWN, BARBARA?



CHARLES



I'M A BIG GIRL NOW!



SCHOOL BOUND



INTERESTS IN COMMON!!!



Best Wishes
from

Wilburn,
Barbara and Cynthia
KELLY



Compliments

of

Barnett

National

Bank



'Red' Hageman

Hart, Schaffner & Marx Clothes

Squires

MEN'S WEAR

120 North Beach Street

Four Doors South of Morrison's Cafeteria

'Cal' Calnan



Compliments

from

Daytona Book Store

Daytona Beach, Florida



Patrons

Roy & Carol Buckles

Herman, Ruth & Bunky Murdock

Mr. Koczwanski

A. Zalewski

Bradley Service Station

Harwood Ranch

Leona French

Mariel & Dick Mosby

Bob & Lee Burnsed

Ruth Miller

Harry Whetstone

Mr. & Mrs. F. Mercer

Mr. & Mrs. L. Baker

The Floridian

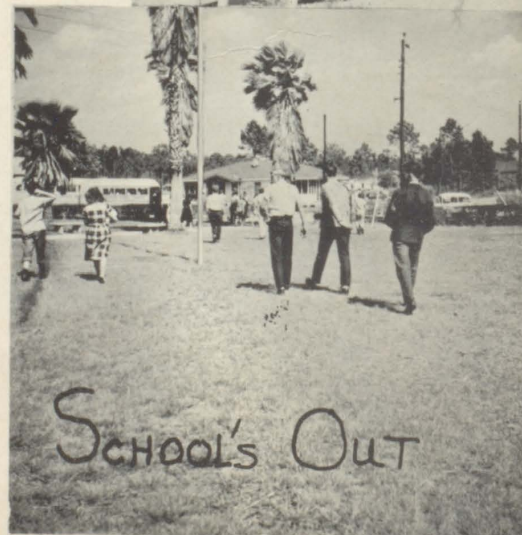

TO ALL OUR BOOSTERS, OUR MOST SINCERE THANKS!

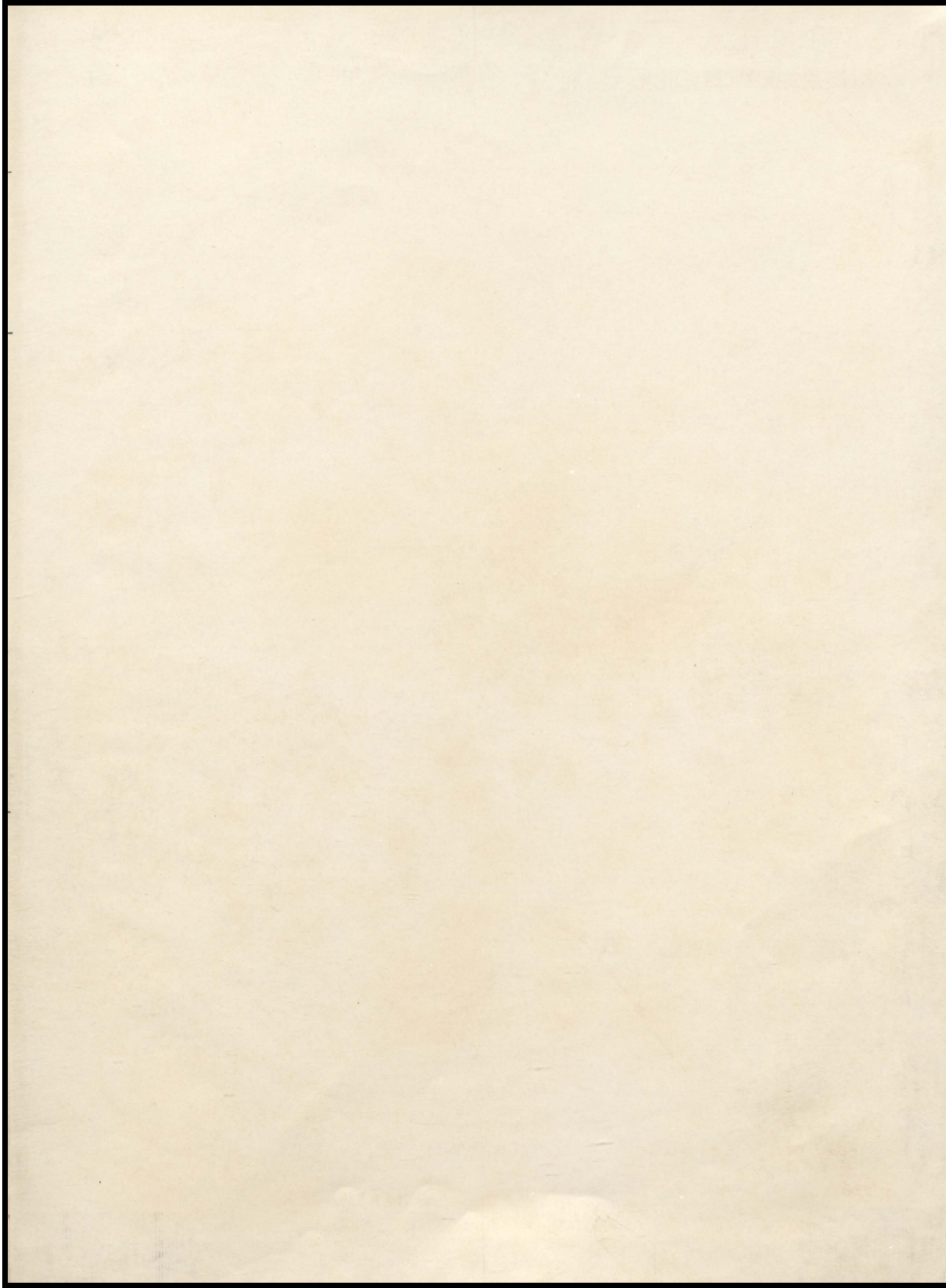

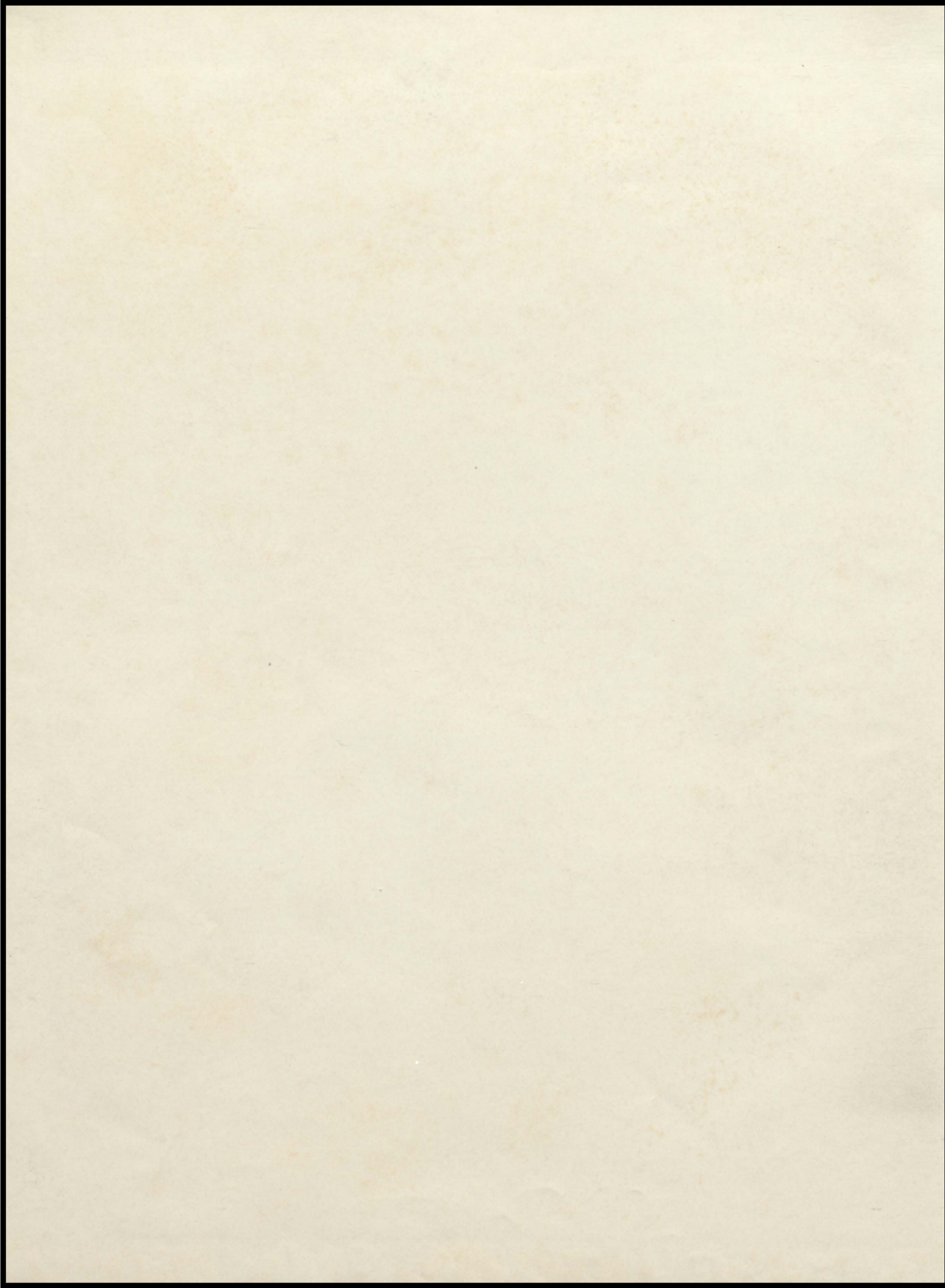

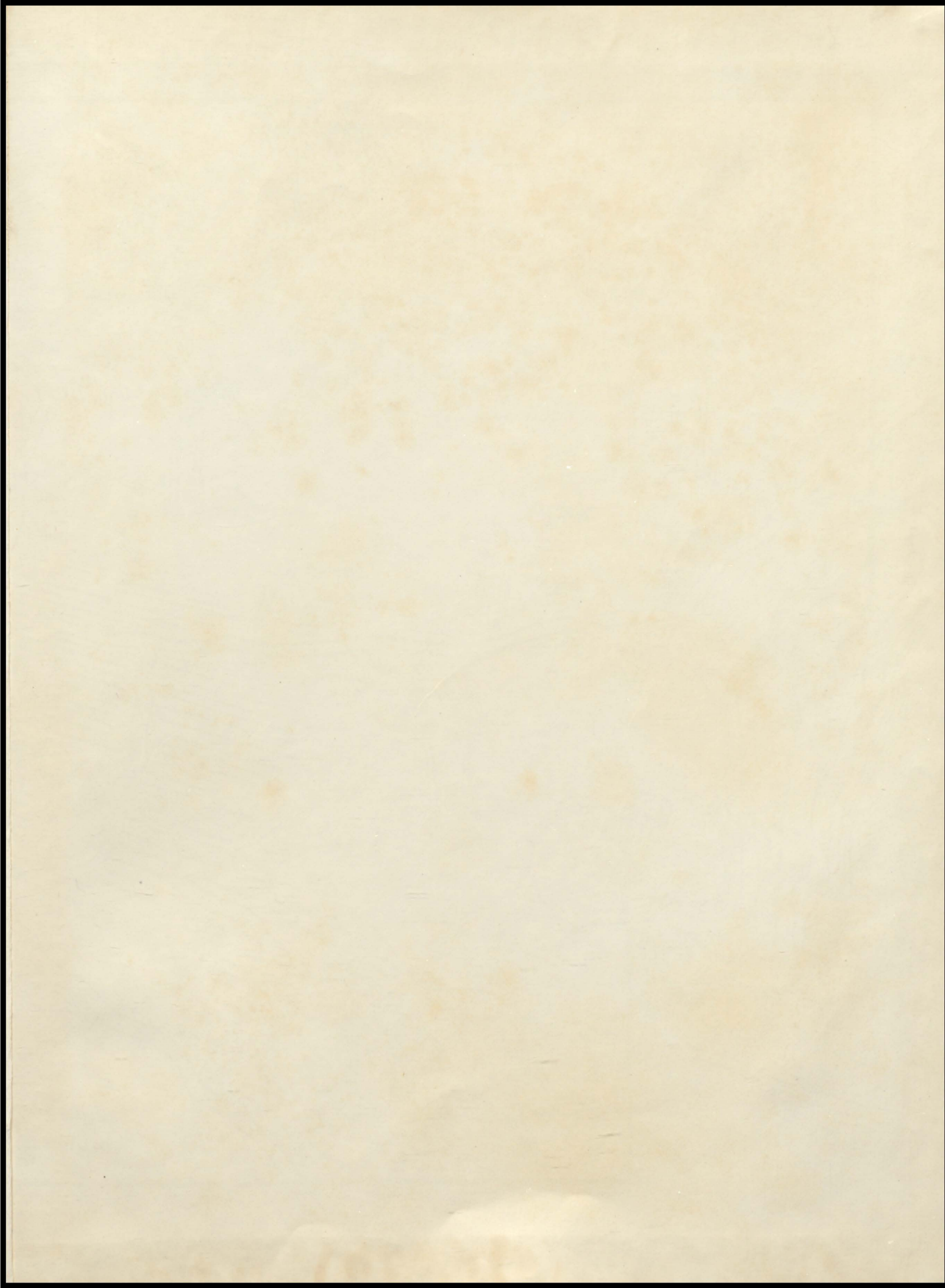

TO HASTINGS

NEC

PALATKA

SHELL BLUFF

WATER OAK

ST. JOHNS PARK

WALTON

HAW CREEK

LAKE OISTON

LITTLE LAKE

TO SEVILLE

TO DELAND





